The Bethanian

1949

Digitized by the Internet Archive
in 2011 with funding from
LYRASIS Members and Sloan Foundation

http://www.archive.org/details/bethanian1949beth

by Bob Levine

1949

BETH

ANIAN

BETHANY COLLEGE, W. VA.

EBENEZER LEE PERRY

In Memoriam

WE, the editors of the Bethanian, feel that recognition should be made of the contribution made by Ebenezer Lee Perry, Professor-Emeritus, better known to us all as "Prof" Perry. A graduate of Bethany, he returned to his Alma Mater to teach after graduate study at Yale and Columbia. He served the college as a professor from 1908 to his retirement in 1939. Watching Bethany grow, he was always eager to help the students in any way he could. Some time after his retirement, he reentered active duty at the college as operator of the Bookstore. It was then that most of us got to know him. The loss of his presence and familiar smile has been felt by us all.

SENIORS
FACULTY
STUDENTS

W. H. CRAMBLET
A.B., A.M., Ph.D., LL.D.
President

BERNAL R. WEIMER
A.B., A.M., Ph.D.
Dean of Faculty
Professor of Biology

FORREST H. KIRKPATRICK
A.B., A.M.
Dean of Students
Professor of Personnel Administration

Administration

THE purpose of the administration is to administer the business of the college, and it does just that as efficiently and with as few difficulties in the smooth running as possible. Under the presidency of Dr. Wilbur Cramblet, Dean Bernal R. Weimer is Dean of Faculty, Dean Forrest H. Kirkpatrick is Dean of Students, Mr. John Gerald Patterson is Director of Admissions and Alumni Secretary, Mr. Carroll B. Fitch is Business Manager, Mr. Newton W. Evans is Bursar, and Mr. E. Hugh Behymer is Librarian. The Board of Trustees, one-third of which is elected annually, guides the policies and procedures of the college.

Faculty

JOHN S. V. ALLEN
B.S. in E., M.S., Ph.D.
Physics

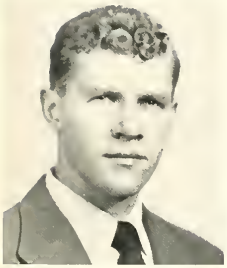

HOWARD L. BEAMS
A.B., A.M.
Psychology

ALFONZO BERRIOS
A.B., A.M.
Modern Languages

LOWELL E. BINKLEY
A.B., A.M.
Biology

OSBORNE BOOTH
A.B., B.D., Ph.D.
Religion

MARY E. BREWER
A.B.
Sociology

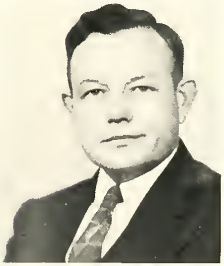

CHARLES F. BROWN
A.B., M.S., Ph.D.
Chemistry

GLADWIN CHAFFIN
A.B., A.M.
Music

LESLIE W. COUGHANOUR
B.S., Sc.D.
Chemistry

JANE E. DINGLEDINE
B.S., A.M.
Education

REUBEN H. ELIASSEN
A.B., A.M., Ph.D.
Education

VIRGINIA GOODWIN
A.B., A.M.
History and Political Science

LILLIAN L. GRAY
B.S., A.M.
Economics and Business Administration

GEORGE K. HAUPTFUEHRER
A.B., B.M., A.M.
Music

BENJAMIN R. HONECKER
B.S.
Economics and Business Administration

ROBERT L. HUESTON
A.B., M.B.A.
Economics and Business Administration

HARRY L. ICE
A.B., A.M., Ph.D.
Religion and Philosophy

W. HAROLD KESSELRING
A.B., M.S.
Biology

RUDOLPH H. KYLER
D.J.U.
Economics and Business Administration

ANDREW LEITCH
A.B., A.M., B.D., Ph.D.
Psychology

PEARL MAHAFFEY
A.B., A.M., Litt.D.
Modern Languages

GEORGE MICHAEL
B.M., M.M.
Music

CATHERINE E. MOSER
B.S., M.S.
Mathematics

HELEN LOUISE McGUFFIE
A.B., A.M.
English

EARL D. McKENZIE
A.B., A.M., M.L.
Modern Languages

AUDREY M. PARKER
A.B., A.M.
Associate Dean of Students

M. JOAN PARRY
A.B., A.M.
Modern Languages

ERWIN C. PAUSTIAN
A.B., A.M., Ph.D.
Sociology

S. ELIZABETH REED
A.B., M.Ed.
Physical Education

EMMETT E. ROBERTS
A.B., A.M
Journalism

DONNA SHAVER
B.S.
Physical Education

CHANDLER SHAW
A.B., A.M., Ph.D.
History and Political Science

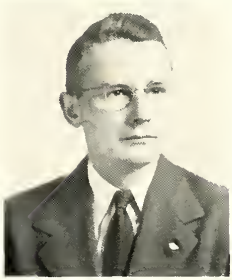

HOMER G. SIMS
A.B., A.M.
History and Political Science

RALPH L. SMITH
B.S., A.M
English

BRADFORD TYE
B.S., M.S.
Mathematics

MARY VUKOVICH
A.B., A.M.
Music

MARGARET R. WOODS
A.B., A.M.
Modern Languages

H. ROBERT AFFLERBACH

"Bob" . . . Highland Park, New Jersey . . . Economics Club; Sociology Club . . . Future, Teaching . . . Major, Business Administration . . . Minor, Psychology.

KENNETH B. ARMITAGE

"Ken" . . . Steubenville, Ohio . . . Kalon; Student Christian Association; International Relations Club; Outdoors Club, President; Dean's List; Assistant in Biology; Senior Fellow in Biology . . . Future, Graduate School . . . Major, Biology . . . Minor, Chemistry.

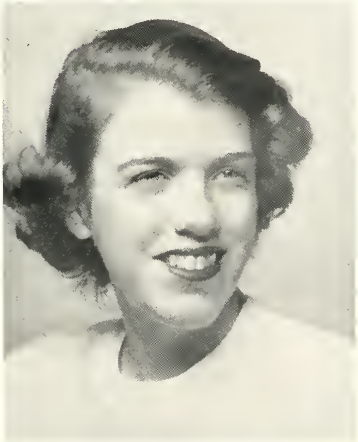

HELEN CANFIELD AVERY

Caldwell, New Jersey . . . Zeta Tau Alpha . . . Student Christian Association 3, 4; International Relations Club 3, 4; French Club 2; Economics Club 4 . . . Future, Macy's Training Squad . . . Major, Psychology . . . Minor, Mathematics.

LAURA JEANNE AYERS

"Jeanie" . . . Leonia, New Jersey . . . Kappa Delta, Treasurer 4 . . . Women's Athletic Association 2, 3, 4; Association of Women Students President 4; Bethanian 4; Student Christian Association 3; International Relations Club 1, 2; Spanish Club 1; Future Teachers of America 4; Y W C A 1; Second Class Honors 1 . . . Future, Education . . . Major, Biology . . . Minor, Education.

MARY ROSE BARNWELL

"Barney" . . . Great Neck, New York . . . Kappa Delta, Treasurer 3, President 4 . . . Tower 3, 4; Bethanian 4; International Relations Club 1, 2, 3, 4; French Club 2; Sociology Club 3, 4; Panhellenic Council, Secretary 4; Assistant in History . . . Future, Librarian . . . Major, History . . . Minor, Sociology.

KENNETH BARTH

"Ken" . . . Montville, New Jersey . . . Phi Kappa Tau . . . Varsity B 2, 3, 4; Football Manager 2, 3; Basketball Manager 2; Economics Club 4 . . . Future, Business . . . Major, Economics . . . Minor, French.

GEORGE C. BARTRUM

Houston, Pennsylvania . . . Phi Kappa Tau, Vice President 4 . . . Future, Business . . . Major, Economics . . . Minor, Sociology.

DONALD R. BEARD

"Bob" . . . Wheeling, West Virginia . . . Phi Kappa Tau, Treasurer 2, President 3 . . . Student Board of Governors 2; Kalon, President 3, 4; Interfraternity Council 2; Economics Club 3, 4; Student Host Bethany House 3 . . . Future, Personnel . . . Major, Economics . . . Minor, Business Administration.

BEATRICIA BIERAU

"Turk" . . . Scarsdale and Niskayuona, New York . . . Alpha Xi Delta . . . Student Board of Governors 2, 3; Association of Women Students 3; French Club 1, 2, 4; Psychology Club 3, 4, Secretary 2; Sociology Club 1, 2, Secretary 2 . . . Major, Psychology . . . Minor, Sociology.

BARBARA DEANE BOETTCHER

Bethany, West Virginia . . . Zeta Tau Alpha . . . Student Christian Association 4; Women's Athletic Association 1; International Relations Club 2; French Club 1; German Club 2, 3; Psychology Club 4; Senior Assistant in Psychology . . . Future, Graduate School . . . Major, Psychology . . . Minor, English, French.

ROBERT STEPHEN BOYD

"Scoop" . . . Bethany, West Virginia . . . Sigma Nu . . . Pi Delta Epsilon 4 . . . Student Board of Governors; Tower, Advertising Director 2; Bethanian, Editor 3; Radio Station, Program Manager 4; International Relations Club, President 3 . . . Future, Public Relations . . . Major, Journalism . . . Minor, History.

CLAIRE MARIE BREWER

Huntington, West Virginia . . . Sigma Sigma Sigma . . . Women's Athletic Association 4; Student Board of Governors 4; Social Committee 3, 4; Student Christian Association 3, 4; Tower 3, 4; Ministerial Association 3, 4; Phillips Hall President 4; Homecoming Queen 4; Scout Troop 3 . . . Future, Foreign Missionary . . . Major, Religion . . . Minor, Psychology.

FRANCIS E. BROWN, JR.

"Hank" . . . Chester, Pennsylvania . . . Beta Theta Pi, Treasurer 2, 3, 4 . . . Gamma Sigma Kappa; Basketball 1, 2, 3; Cross-country Team 1, Captain 3; Kalon; German Club, Vice President 3; Economics Club, Vice President 4; Future Teachers of America; Tower 4; Student Church Board; Student Deacon; Dean's List; Assistant in Mathematics 3; Assistant in Economics 4 . . . Future, Statistician . . . Major, Mathematics and Economics . . . Minor, Education..

WILLIAM BURTON

"Bill" . . . Moundsville, West Virginia . . . Kappa Alpha . . . International Relations Club 3, 4; German Club 1, 2; Future Teachers of America 3, 4; Student Church Board 4 . . . Future, College Professor . . . Major, History . . . Minor, Education.

ALICE BUSH

"Abie" . . . Grafton, Massachusetts . . . Kappa Delta . . . Women's Athletic Association 2, 3; Bethanian 4; Student Christian Association 3; French Club 1; Psychology Club 2, 3, Secretary-Treasurer 4; Sociology Club 3, 4; Dean's List 3 . . . Future, Personnel Administration . . . Major, Psychology . . . Minor, Sociology.

ROBERT EDGAR BUTZ

"Uncle Bob" . . . McKeesport, Pennsylvania . . . Sigma Nu, Rush Chairman 3 . . . Bethanian, Advertising Manager 3; German Club 3; Psychology Club; Economics Club . . . Future, Advertising . . . Major, Psychology . . . Minor, Economics.

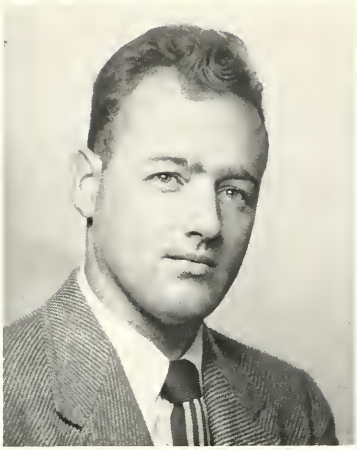

JOHN CASEY

"Casey" . . . Pittsburgh, Pennsylvania . . . Sigma Nu . . . Student Board of Governors 2, 3; Student Christian Association 3; International Relations Club; Spanish Club; Economics Club . . . Major, Economics . . . Minor, Spanish.

EDWIN CAMPBELL CHURCHMAN

Wellsburg, West Virginia . . . Gamma Sigma Kappa; Dean's List . . . Major, Economics . . . Minor, Psychology.

EVELYN PATRICIA CLARK

"Pat" . . . Columbus, Ohio . . . Student Christian Association 3, 4; Ministerial Association 2, 3, 4, Secretary; French Club 2; Future Teachers of America 3, 4; Student Church Board 2, 3, 4, President; Y W C A 2 . . . Future, Religious Education . . . Major, Religion . . . Minor, English.

JAMES B. CLEMENS

"Clem" . . . Oakdale, Pennsylvania . . . Band; Orchestra . . . Future, Graduate School . . . Major, Biology . . . Minor, Psychology.

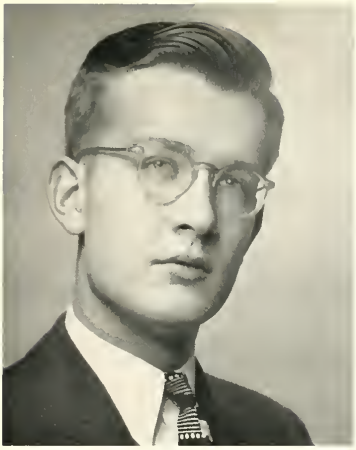

AUSTIN COE

Wilkensburg, Pennsylvania . . . Ministerial Association, President 1, 2, 3, 4; Choir 1; Spanish Club 1, 2; Sociology Club 4 . . . Future, Graduate School, Minister . . . Major, Religion . . . Minor, Psychology.

LESLIE PARKER COLE

Maywood, New Jersey . . . Radio Club 3, 4; Future Teachers of America 3 . . . Major, Physics . . . Minor, Education.

JAMES L. COLLINS

"Fox" . . . Wheeling, West Virginia . . . Phi Kappa Tau . . . Football 2, 3, Captain 4; Varsity "B" 2, 3, 4, President 3; Kalon 3, 4; Economics Club 3, 4 . . . Future, Business . . . Major, Economics . . . Minor, Psychology.

THOMAS WILLIAM COOK, JR.

"Cookie" . . . Pittsburgh, Pennsylvania . . . Sigma Nu . . . Football 1; Student Christian Association; Spanish Club 1, 2; Sociology Club 3, 4; American Chemical Society 3, 4 . . . Future, Medicine . . . Major, Chemistry . . . Minor, Sociology.

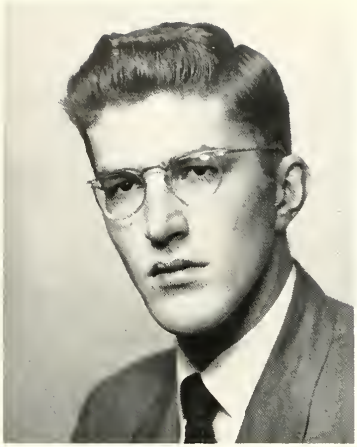

WILLIAM H. CORBA

"Corb" . . . Carnegie, Pennsylvania . . . Beta Theta Pi . . . Basketball 1, 2; Varsity "B" 1, 2, 3, 4; Student Board of Governors 1; Future Teachers of America 2, 4; Interfraternity Council 2; Assistant in Physics . . . Future, Teaching or Industry . . . Major, Physics . . . Minor, Mathematics.

DAVID CUMMING

"Dave" . . . Avalon, Pennsylvania . . . Phi Kappa Sigma . . . Major, Mathematics . . . Minor, Physics.

HOWARD T. DIMMIT

"Howie" . . . Follansbee, West Virginia . . . Phi Kappa Tau . . . Student Board of Governors 3, Vice President 4; Social Committee 4; Economics Club 3, 4; Future Teachers of America 4 . . . Future, Business . . . Major, Economics . . . Minor, History.

CAROL DRAKE

"Lump" . . . Long Island City, New York . . . Phi Mu, President 3 . . . Women's Athletic Association 1, 2, 3, 4; Student Christian Association 3, 4; International Relations Club 2, 3, 4; Spanish Club 1, 2, 3, 4; Future Teachers of America 2, 3, 4 . . . Future, High School Teacher . . . Major, History . . . Minor, Spanish.

PAUL EAGAN

Wheeling, West Virginia . . . Future, Personnel Administration . . . Major, Economics . . . Minor, Psychology.

VIRGINIA EDMONDS

"Ginny" . . . Verona, Pennsylvania . . . Phi Mu . . . Women's Athletic Association 1, 2; Student Christian Association 3, 4; Y W C A 1; Student Church Board 4; Psychology Club 3, 4; Sociology Club 2, 3, Vice President 4; Assistant in Bible . . . Future, Student Guidance Work . . . Major, Psychology . . . Minor, Sociology, Religious Education.

SAMUEL LEROY ENGEL

"Sam Spade" . . . Weirton, West Virginia . . . Phi Kappa Tau, Song Leader 3, 4 . . . Football 2, 3; Baseball 2, 3, 4; Basketball 1; Varsity "B"; Band and Orchestra 1, 2, 3, 4; Dance Band Leader 3, 4; American Chemical Society 4; President of Freshman Class . . . Major, Chemistry . . . Minor, Music.

ESTHER ESAIAS

Canton, Pennsylvania . . . Ministerial Association 1, 2, 3, 4; Student Christian Association 3, 4; College Church Council 1, 2, 3; Student Church Board 4; Sociology Club 1, 2, 3; Future, Religious Education Director . . . Major, Religion . . . Minor, Sociology.

RICHARD E. FAIR

"Dick" . . . Bethany, West Virginia . . . Economics Club . . . Major, Economics . . . Minor, History.

MARY FALLON

San Francisco, California . . . Alpha Xi Delta . . . French Club 2; Psychology Club 3; Sociology Club 2 . . . Future, Marriage . . . Major, English . . . Minor, History.

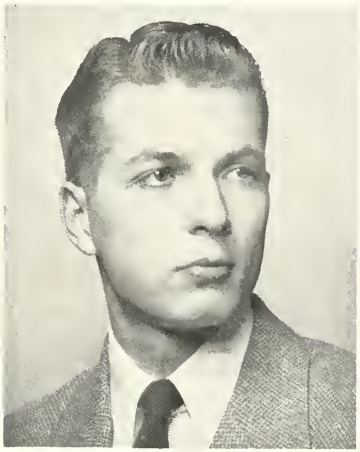

DONALD R. FANNIN

"King" . . . Steubenville, Ohio . . . Beta Theta Pi, Secretary 1, President 2 . . . Chemistry Club 1 . . . Future, Graduate School . . . Major, Biology . . . Minor, Chemistry.

ALONZO FARMER

"Lon" . . . Wellsburg, West Virginia . . . Beta Theta Pi . . . Student Board of Governors 3; Interfraternity Council 2; Sophomore Class President . . . Future, Technical Sales . . . Major, Chemistry . . . Minor, Psychology.

D. ROBERT FERGUSON, III

"Ferg" . . . Mt. Lebanon, Pennsylvania . . . Beta Theta Pi . . . Cheerleader 1, 2, 3; Social Committee 4 . . . Future, Engineering School . . . Major, Mathematics . . . Minor, Chemistry.

NORMA H. FINK

"Norm" . . . Baldwin, New York . . . Zeta Tau Alpha . . . Bethanian 3, 4; Student Christian Association 1, 2, 3, 4; Theatre Guild 1; French Club 1; Sociology Club 1, 2, 3; Economics Club 4; Art Club 4 . . . Future, Importing Business . . . Major, Economics . . . Minor, Art.

ROBERT JAMES FITHIAN

"Fith" . . . Youngstown, Ohio . . . Sigma Nu, Song Leader 2, 3, 4 . . . Student Board of Governors; Moo Moo Moo; Student Christian Association; Choir; Spanish Club; Director Student Chorus . . . Future, Contracting Business . . . Major, Mathematics . . . Minor, Economics.

RUTH ELLEN FLEMMING

Uniontown, Pennsylvania . . . Kappa Delta, Editor 3 . . . Women's Athletic Association 1; Tower 2, Society Editor 3; Spanish Club 1, 2; Future Teachers of America 3, 4; Y W C A 1; Junior Class Secretary . . . Future, Marriage . . . Major, English . . . Minor, Journalism.

DONALD ALAN GOLBEY

"Don" . . . Brooklyn, New York . . . Sigma Nu . . . Student Christian Association; Spanish Club 1; Psychology Club 2, 3, 4 . . . Future, Medicine . . . Major, Psychology . . . Minor, Chemistry.

CAROLYN JANE GOODSPEED

"Billie" . . . Detroit, Michigan . . . Alpha Xi Delta, President 4 . . . Choir 2, 3; Psychology Club 2, 3, 4; Panhellenic Council, President 4 . . . Future, Marriage . . . Major, Psychology . . . Minor, Music.

LOIS E. GREEN

Bridgeport, Connecticut . . . Kappa Delta . . . Radio Club, Vice President 1, 2; Radio Station, Secretary 3, 4, Station Manager 4; International Relations Club 3, 4 . . . Future, Radio Advertising . . . Major, English . . . Minor, Journalism.

KARL EDWARD GRIZZELL

"Griz" . . . Toronto, Ohio . . . Beta Theta Pi . . . Basketball 1, 2, 3, 4; Varsity "B" 2, 3, 4; Kalon 3, 4, Vice President . . . Future, Medical School . . . Major, Biology . . . Minor, Chemistry.

KAROLYN GRIZZELL

"Key" . . . Toronto, Ohio . . . Phi Mu, Vice President 4 . . . Student Board of Governors, Treasurer 3; Women's Athletic Association 1, 2, 3, 4; Association of Women Students 4; Psychology Club 3, 4; German Club 1, 2; Y. W. C. A. 1 . . . Future, Nursing . . . Major, Biology . . . Minor, Psychology.

CAROLYN HALL

"C-Hall" . . . Rahway, New Jersey . . . Alpha Xi Delta . . . Women's Athletic Association; French Club . . . Major, English . . . Minor, French.

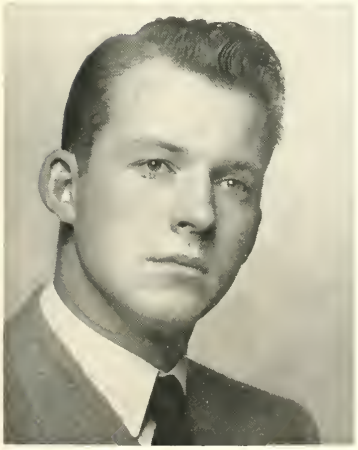

WILLIAM CARROLL HANDLAN, IV

"Sonny" . . . Wheeling, West Virginia . . . Beta Theta Pi . . . Football 1; Basketball 2, 4; Varsity "B" 2, 3, 4; Tower 3, Sports Editor 4; Spanish Club 4; Athletic Council Chairman 3; Interfraternity Council 3 . . . Future, Advertising . . . Major, Journalism . . . Minor, History.

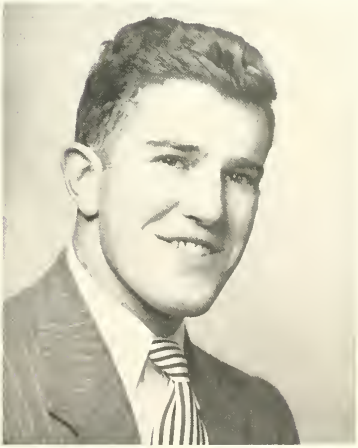

DANIEL HEATHERINGTON

"Jost Danny" . . . Bellaire, Ohio . . . Phi Kappa Tau . . . Football 1, 2, 3; Baseball 2, 3, 4; Varsity "B"; Student Board of Governors; Kalon; Athletic Board of Control; Dean's List; Assistant in Biology . . . Future, Research . . . Major, Biology . . . Minor, German.

BETTY HILE

"Bets" . . . Baltimore, Maryland . . . Student Christian Association; Ministerial Association; Girls' Chorus . . . Future, Religious Education, Social Work . . . Major, Religion . . . Minor, Sociology.

JOHN STEWART HOAGLAND

"Stu" . . . Bethany . . . Student Board of Governors 2; Student Christian Association 3; Radio Club 2, 3; Moo Moo Moo 2; Kalon 2, 3 . . . Future, Graduate School . . . Major, English . . . Minor, Psychology.

GEORGE HOAK

Niagara Falls, New York . . . Beta Theta Pi . . . International Relations Club 3, 4; Psychology Club 3, 4; Sociology Club 2, 3, 4 . . . Major, Psychology . . . Minor, English.

LYDIA HUESTON

"Bebe" . . . Coraopolis, Pennsylvania . . . Phi Mu . . . Women's Athletic Association, Treasurer; Social Committee; Student Christian Association; French Club; Sociology Club; Physical Education Club, Vice President . . . Future, teach Physical Education . . . Major, Physical Education . . . Minor, Biology.

ROSE MARIE IMBURGIA

Merrick, New York . . . Kappa Delta, Secretary 4 . . . Women's Athletic Association 1, 2; Association of Women Students 1, 3; Tower 4; Bethanian 4; WWBN 4; Theatre Guild 1, 2; French Club 1; Spanish Club 1, 2, 3; Future Teachers Association 2, 3, 4, Secretary 4 . . . Future, Graduate School (Child Guidance) . . . Major, Psychology . . . Minor, Education.

EDWARD JACKFERT

"Ed" . . . Wellsburg, West Virginia . . . Economics Club . . . Future, Graduate work at Ohio State . . . Major, Economics . . . Minor, Psychology.

ARTHUR F. JAGOE, JR.

"Art" . . . Teaneck, New Jersey . . . Sigma Nu . . . Psychology Club; Sociology Club . . . Future, Present plans consist of taking family to Graduate School . . . Major, Psychology . . . Minor, Sociology.

WILLARD J. JONES

"Bill" . . . Bayonne, New Jersey . . . Phi Kappa Tau . . . American Chemical Society . . . Future, Graduate School . . . Major, Chemistry . . . Minor, Mathematics.

RALPH KAMHI

New York, New York . . . Social Committee; Tower, News Editor; Student Christian Association; International Relations Club; Literary Discussion Club; Dean's List . . . Future, Medicine . . . Major, Biology . . . Minor, English.

BETTY KEHN

"Miss Cobalt" . . . Williston Park, New York . . . Alpha Xi Delta, Vice President . . . Women's Athletic Association; Spanish Club; Future Teachers of America . . . Major, English . . . Minor, Physical Education and Education.

JANE KEITH

"Janie" . . . Staten Island, New York . . . Zeta Tau Alpha . . . Student Christian Association 3, 4; International Relations Club 1, 2; French Club 2, 3, 4; German Club 1; Economics Club 3, 4; Psychology Club 2, 3 . . . Future, Teach English . . . Major, English . . . Minor, French and Psychology.

ROBERT KLEESATTEL

Dayton, Ohio . . . Kappa Alpha . . . Ministerial Association; Psychology Club; Photography Club; College Youth Council . . . Future, Minister . . . Major, Religion . . . Minor, Psychology.

DOROTHY KOSOVEC

"Kossy" . . . Burgettstown, Pennsylvania . . . Phi Mu . . . Women's Athletic Association; Choir; Chorus; French Club; Future Teachers of America . . . Future, Teaching . . . Major, English . . . Minor, French.

ROBERT MUSSER KREBS

"Bob" . . . Fort Erie, Ontario . . . Kappa Alpha, President . . . Student Board of Governors, Treasurer; Social Committee, Chairman; Kalon; Economics Club; Interfraternity Council, President; Dean's List . . . Major, Economics . . . Minor, Mathematics.

KENNETH FRANKLIN LAWRENCE

"Hook" . . . Secaucus, New Jersey . . . Phi Kappa Tau . . . Baseball; Varsity "B" Club, Treasurer; Interfraternity Council . . . Major, Business Administration . . . Minor, Chemistry.

ROBERT MICHAEL LEVINE

"Bob" . . . Bronx, New York . . . Alpha Psi Omega . . . Pi Delta Epsilon 3, President 4; Kalon; Student Board of Governors 1, Vice President 2; Tower, Business Manager 2, 3, 4; Bethanian, Business Manager 4; Tennis Team Coach 4; Theatre Guild 1, 2, 3, 4; Band 1, 2, 3, 4; Orchestra 1, 2, 3, 4; Spanish Club 1, 2, 3, 4; Economics Club 4; Freshman Class President . . . Future, Business . . . Major, Economics . . . Minor, History.

DORIS CATHERINE LUDEWIG

Maywood, New Jersey . . . Alpha Xi Delta . . . Student Board of Governors; Association of Women Students; Cheerleader; French Club; Psychology Club . . . Future, Personnel Work . . . Major, Psychology . . . Minor, Music.

CRES MANDAKAS

Weirton, West Virginia . . . Zeta Tau Alpha . . . Student Christian Association 4; Sociology Club 1; Psychology Club 3 . . . Future, Social Worker . . . Major, Sociology . . . Minor, Psychology.

ELEFTHERIA MANDAKAS

"Terry" . . . Weirton, West Virginia . . . Orchestra; Band; Girls' Chorus; Future Teachers of America; Art Club . . . Future, Music Supervision in Public Schools . . . Major, Music . . . Minor, Education.

GEORGINA MARTIN

"Georgie" . . . Tenafly, New Jersey . . . Kappa Delta . . . Sociology Club . . . Future, Social Work . . . Major, Sociology . . . Minor, Psychology.

F. VICTOR MC ANALLEN

"Vic" . . . Butler, Pennsylvania . . . Ministerial Association, President 1; Choir . . . Future, Christian Ministry . . . Major, Religion . . . Minor, Music.

C. HOWARD MC CLOY

"Hy" . . . Perryopolis, Pennsylvania . . . Ministerial Association, President 1 . . . Future, Christian Ministry . . . Major, Religion . . . Minor, Psychology.

EUGENE R. MC FADDEN

"Mac" . . . Brockway, Pennsylvania . . . Phi Kappa Tau . . . Football; Varsity "B", Vice President 3, President 4 . . . Future, Physicist . . . Major, Physics . . . Minor, Mathematics.

EVELYN CALVARESE MC KENNA

"Vee" . . . Follansbee, West Virginia . . . Kappa Delta . . . Theatre Guild 1; Choir 1, 2; French Club 2, Secretary 3, 4; Spanish Club 3, 4; German Club 1, 2, 3, 4; Future Teachers of America 4; Assistant in Modern Languages . . . Future, Education . . . Major, Modern Languages . . . Minor, Education.

MAVIS MEIXELL

"Mike" . . . Buffalo, New York . . . Phi Mu . . . Radio Club; Theatre Guild; German Club; Psychology Club; American Chemical Association; Student Christian Association . . . Future, Clinical Work . . . Major, Psychology . . . Minor, Biology, Chemistry.

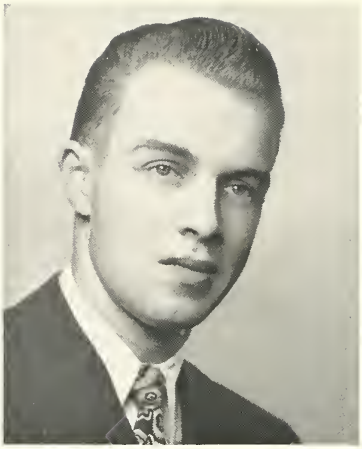

RODERICK I. MITCHELL

"Rod" . . . Cranston, Rhode Island . . . Kappa Alpha, Treasurer 2, 3 . . . Economics Club . . . Future, Lawyer . . . Major, Economics . . . Minor, Psychology.

JUNE WILLIDEE MORRIS

"Woodie" . . . Los Angeles, California . . . Kappa Delta, Rush Chairman 4 . . . Association of Women Students, Vice President 3; Kalon 3, Secretary 4; Dean's List 3; Outstanding Junior Girl . . . Future, Retail Merchandising . . . Major, Economics . . . Minor, Art.

CAROLINE RUTH MOYERS

"Carrie" . . . Norton, West Virginia . . . Alpha Xi Delta . . . Band; Orchestra; Choir; Girls' Trio; Swing Band; Psychology Club . . . Major, Music . . . Minor, Psychology.

DONALD L. MULGREW

"Don" . . . Steubenville, Ohio . . . Beta Theta Pi . . . Kalon; Interfraternity Council, Vice President; Sophomore Class Vice President . . . Future, Manufacturing . . . Major, Mathematics . . . Minor, Physics, Chemistry.

WARREN LEWIS MULSTEIN

Stratford, Connecticut . . . Phi Kappa Tau, President 3 . . . Future, Bacteriology . . . Major, Biology . . . Minor, Chemistry.

JOSEPH H. NEWMAN

"Joe" . . . Bronx, New York . . . Orchestra; Band; Dance Band; Spanish Club; Economics Club; International Relations Club . . . Future, Personnel Administration . . . Major, Economics . . . Minor, Psychology, History.

DONALD O. NIXON

"Nick" . . . Connellsville, Pennsylvania . . . Beta Theta Pi . . . Major, Economics . . . Minor, Psychology.

DONALD W. NORTON

"Don" . . . Chicago, Illinois . . . Alpha Sigma Phi, Vice President 3 . . . Alpha Psi Omega, Vice President 4; Tower, Circulation Manager 2; Student Christian Association 4; Radio Club 4; Theatre Guild, Vice President 4; Sociology Club 2, 3; Interfraternity Council 3; Assistant in Speech and Dramatics . . . Future, Business . . . Major, Economics . . . Minor, English.

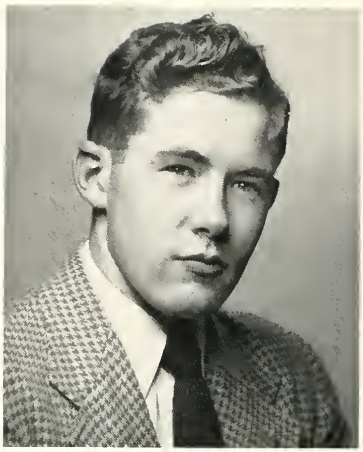

WILLIAM JESS NOTTINGHAM

"Bill" . . . Sharon, Pennsylvania . . . Kappa Alpha, Vice President . . . Gamma Sigma Kappa; Student Board of Governors, Vice President 3; Kalon; Ministerial Association, President; Dean's List . . . Future, Minister . . . Major, Religion . . . Minor, English.

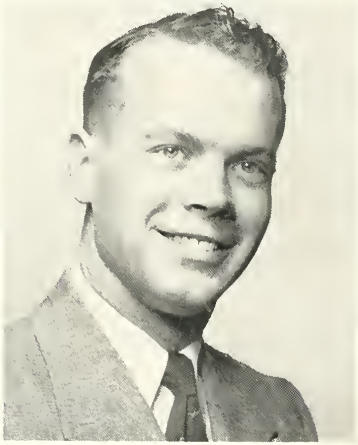

WILLIAM ORR

"Bill" . . . McKeesport, Pennsylvania . . . Future, Aeronautics . . . Major, Mathematics . . . Minor, Physics.

ALICE EUGENIA ORTHEY

"Gene" . . . Rutherford, New Jersey . . . Gamma Sigma Kappa . . . Student Christian Association 3, 4; Ministerial Association 3, 4; Band 1; Choir 3; German Club 1; Chemistry Club; Y W C A Cabinet 1, 2; Assistant Biology Department; Dean's List . . . Future, Veterinarian . . . Major, Biology . . . Minor, Chemistry.

RALPH DONALD PERRIN

"Tex" . . . Kenmore, New York . . . Beta Theta Pi . . . Football 1; American Chemical Society, Vice President 3, President 4; Assistant in Chemistry . . . Major, Chemistry . . . Minor, Mathematics, Economics.

CLIFFORD E. PETERSEN

"Clif" . . . Hillsdale, New Jersey . . . American Chemical Society . . . Future, Chemical Advertising . . . Major, Chemistry . . . Minor, Mathematics.

MARY ALICE PHILLIPS

"Map" . . . Hopwood, Pennsylvania . . . Kappa Delta . . . Bethanian 4; Radio Club 4; Band 2, 3, 4; Orchestra 3; Choir 1, 2, 3; Chorus 1, 2; German Club 1; Future Teachers of America 3, 4; Y W C A 1 . . . Future, Teacher . . . Major, Music . . . Minor, Education.

HENRY PIETRZNIAK

"Petch" . . . Bethany, West Virginia . . . Phi Kappa Tau . . . Physical Education Club 4 . . . Future, Coaching and Teaching . . . Major, Physical Education . . . Minor, Biology.

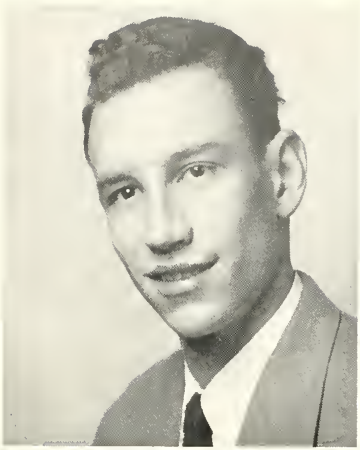

GEORGE EDMUND POHLE

"Hor-Hay" . . . Scarsdale, New York . . . Sigma Nu . . . Student Board of Governors 4; Moo Moo Moo 2, 3, 4; Student Christian Association 4; Spanish Club 3; Economics Club 4; Psychology Club 2, 3, President 4; Sociology Club 2; Theatre Guild . . . Future, Personnel Work . . . Major, Psychology . . . Minor, Economics.

MARGARET JEAN POOLE

"Archie" . . . Little Neck, New York . . . Phi Mu . . . Women's Athletic Association; Band 3; Orchestra 3, 4; Choir 2, 3, 4; Girls' Chorus 2, 3; French Club; Future Teachers Association; Student Guide . . . Future, Public School Music Teacher . . . Major, Music . . . Minor, Education.

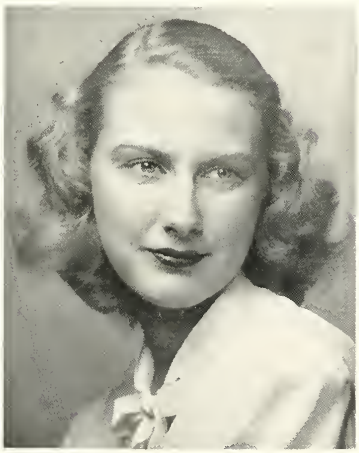

MARGARET ETHEL QUILLEN

"Marge" . . . Ocean View, Delaware . . . Phi Mu . . . Student Board of Governors; Sociology Club; Future Teachers Association . . . Future, Teacher or Social Worker . . . Major, Sociology . . . Minor, Psychology, Education.

DONN RAMSDELL

"Brow" . . . Columbus, Ohio . . . Kappa Alpha, Secretary 3, President 4 . . . Ministerial Association 1, Vice President 2, 3, 4; College Youth Council 1, 2, 3; Interfraternity Council, Vice President 3, President 4 . . . Future, Minister . . . Major, Religion . . . Minor, English.

EDWARD REDGATE

"Ned" . . . Sea Girt, New Jersey . . . Social Committee; Student Christian Association 3; Choir 2, 3, 4; French Club 3; American Chemical Association 3, 4; . . . Future, Graduate School . . . Major, Chemistry . . . Minor, Mathematics.

RENEE RICHARDS

Rochester, New York . . . Tower 2, 3, 4; Bethanian 4; Student Christian Association; Theatre Guild 1, 2; Band 3, 4; International Relations Club 1, 2, 3; German Club 1, 2, 3, 4; Psychology Club 1, 2, 3 . . . Major, Psychology . . . Minor, History.

VIRGINIA A. RITHNER

"Ginny" . . . Wellsburg, West Virginia . . . Zeta Tau Alpha, Treasurer 3, President 4 . . . Student Christian Association 4; International Relations Club, Secretary 4; French Club 1; Y W C A 1; Assistant in Economics 3, 4 . . . Future, Teacher or Business . . . Major, Economics . . . Minor, Mathematics.

HAROLD E. RUCK

"Hal" . . . Connellsville, Pennsylvania . . . Alpha Sigma Phi . . . Student Board of Governors 4; Theatre Guild 3, 4; German Club 3, 4; Assistant in Mathematics and Physics . . . Future, Graduate School, Statistician . . . Major, Mathematics . . . Minor, Physics.

PAUL WILLIAM RUKSHA

"Rook" . . . Steubenville, Ohio . . . Men's Chorus 4; Choir 4; Sociology Club 4 . . . Future, Medicine . . . Major, Biology . . . Minor, Chemistry.

BARBARA JEAN SEL

"Bar" . . . Leonia, New Jersey . . . Alpha Psi Omega 3, 4; Theatre Guild 1, 2, 3, 4; Chorus 1, 2; Spanish Club 2; Psychology Club 4; Y W C A 1 . . . Future, Business . . . Major, Psychology . . . Minor, English.

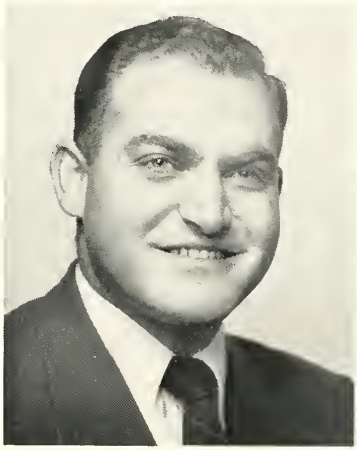

FRED H. SIEGEL

Brooklyn, New York . . . Economics Club . . . Future, Accounting . . . Major, Economics . . . Minor, History.

JORDAN JESS SKLAR

"Jordy" . . . Bronx, New York . . . Gamma Sigma Kappa; Radio Club; International Relations Club; German Club, Secretary-Treasurer; Psychology Club, Vice President; Sociology Club; American Chemical Society; Dean's List; Assistant in Biology . . . Future, Physician . . . Major, Biology . . . Minor, Chemistry, English, Psychology.

ROBERT B. SMITH

"Smitty" . . . Bedford Hills, New York . . . Beta Theta Pi . . . Economics Club; Future Teachers of America, Treasurer; Sophomore Class Treasurer . . . Future, Insurance . . . Major, Economics . . . Minor, English.

SHIRLEY ANN SMITH

"Sassy" . . . Marion, Ohio . . . Alpha Xi Delta . . . Cheerleader; Women's Athletic Association; Future Teachers of America . . . Future, Teaching . . . Major, Music . . . Minor, Education.

LUCILLE SOLKIEWICZ

"Lucia" . . . Cleveland, Ohio . . . Phi Mu . . . Women's Athletic Association; German Club; Psychology Club . . . Future, Doctor . . . Major, Biology . . . Minor, Psychology.

MARY RUTH STEAR

"M. R." . . . Independence, Montana . . . Gamma Sigma Kappa; Student Board of Governors; Student Christian Association; Radio Club; Orchestra; Chorus; German Club; American Chemical Society; Dean's List . . . Future, Analyst or X-Ray Technician . . . Major, Chemistry . . . Minor, Biology.

STANLEY ALAN STECKLER

"Stasch" . . . New York, New York . . . Alpha Sigma Phi . . . German Club; Assistant in Biology; Dean's List . . . Future Medicine . . . Major, Biology . . . Minor, Chemistry.

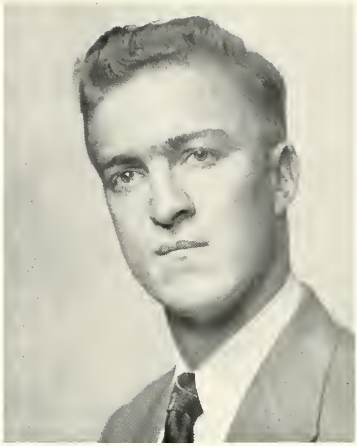

THOMAS C. STIMMEL

"Stim" . . . Hughson, California . . . Phi Kappa Tau, Treasurer 3, 4 . . . Tell; Tower; Bethanian; News Bureau, Manager 3; Housemother, Opera House . . . Future, Writing and Wronging—Free-Lance, Salary, or Otherwise . . . Major, Journalism . . . Minor, Psychology.

CHARLES D. TAYLOR

"Chuck" . . . Chester, West Virginia . . . Economics Club; Future Teachers of America . . . Future, Business Field . . . Major, Economics . . . Minor, Psychology.

MARGARET M. WALLACE

"Margy" . . . Rochester, Pennsylvania . . . Zeta Tau Alpha, Secretary, Song Leader . . . Women's Athletic Association 4; Student Christian Association; Choir 3, 4; International Relations Club; Spanish Club 1; Economics Club 4; Future Teachers Association, President; Student Church Board 4 . . . Future, Teacher . . . Major, English . . . Minor, Education.

JEROME WARSHAW

"Jerry" . . . Brooklyn, New York . . . Dean's List . . . Future, Industry . . . Major, Psychology . . . Minor, Political Science.

BETTY JANE WESTER

"B. J." . . . Maplewood, New Jersey . . . Zeta Tau Alpha . . . Student Board of Governors 4; Social Committee 2; Association of Women Students 3; Student Christian Association 3, 4; Theatre Guild 1; Spanish Club 2; Psychology Club 3; Sociology Club 1; Y W C A 2; Tell 1; Sophomore Class Vice President . . . Major, English . . . Minor, Psychology.

JAMES STANLEY WILLIAMS

"Whitey" . . . Levittstown, New York . . . Kappa Alpha . . . Moo Moo Moo; Radio Club; Assistant in Physics . . . Future, Radio Designer . . . Major, Physics . . . Minor, Chemistry.

NICHOLAS WINOWICH

"Nick" . . . Pittsburgh, Pennsylvania . . . Beta Theta Pi . . . International Relations Club; Future Teachers of America, President . . . Future, Teaching . . . Major, History . . . Minor, Economics.

JAMES N. WINSKI

Wellsburg, West Virginia . . . Future, Public Accounting . . . Major, Economics . . . Minor, Sociology.

HARRY WOLFE

"Pat" . . . New Kensington, Pennsylvania . . . Beta Theta Pi, President . . . Varsity B . . . Future, Teacher, Coach . . . Major, Mathematics . . . Minor, English, Physical Education.

NANCY E. WOOLERY

"Wool" . . . Bethany, West Virginia . . . Kappa Delta . . . Women's Athletic Association 1, 2, 3, 4; International Relations Club 1, 2; French Club 1; Assistant in Biology 2, 3, 4 . . . Future, Marriage . . . Major, Biology . . . Minor, Physical Education.

CECILY WORTHINGTON

"Cis" . . . Amsterdam, Ohio . . . Student Christian Association; Girls' Chorus; Spanish Club; Future Teachers of America, Secretary; Assistant in Spanish . . . Future, Teacher . . . Major, English . . . Minor, Spanish.

JOYCE P. YANEY

Teaneck, New Jersey . . . Zeta Tau Alpha, Vice President . . . Women's Athletic Association 1, 2, 3, 4; Association of Women Students 1, 2; Theatre Guild 1, 2, 3; Phillips Hall President . . . Future, Medical School . . . Major, Biology . . . Minor, Psychology.

NANCY YOCHEM

"Yo-Yo" . . . Wheeling, West Virginia . . . Kappa Delta, Rush Chairman 3 . . . Spanish Club 1, 2, 3; Psychology Club 1, 2, 3, 4; Fencing 2; Assistant in English 4 . . . Major, Psychology . . . Minor, English.

MARVIN B. ZUCKERMAN

Atlantic City, New Jersey . . . Alpha Sigma Phi, Secretary . . . Sports Editor of Tower 2; Assistant in Biology; Dean's List . . . Future, Medical School . . . Major, Biology . . . Minor, Chemistry.

Camera Shy

WILLIAM N. FERRIS

"Shaky" . . . Niagara Falls, Ontario . . . Kappa Alpha . . . Major, French . . . Minor, German.

JAMES STEPHEN GALLAS

"Zeus" . . . Wheeling, West Virginia . . . Kappa Alpha . . . International Relations Club; Theatre Guild; Dance Band . . . Future, Law School . . . Major, History . . . Minor, Economics.

ANDREW E. HARE

"Andy" . . .West Alexander, Pennsylvania . . . Beta Theta Pi . . . Football 1, 2, 4; Varsity "B"; Tribunal Judge 3, 4 . . . Future, Hanging in the balance . . . Major, Physics . . . Minor, Economics.

WILLIAM J. HERVEY, JR.

"Jud" . . . Wellsburg, West Virginia . . . Future, Medicine . . . Major, Biology . . . Minor, Chemistry.

HARRY FRED STAFFILENO

"Freddie" . . . Wellsburg, West Virginia . . . Beta Theta Pi . . . Student Board of Governors 4, Economics Club 3, 4 . . . Future, Banking . . . Major, Economics . . . Minor, Sociology

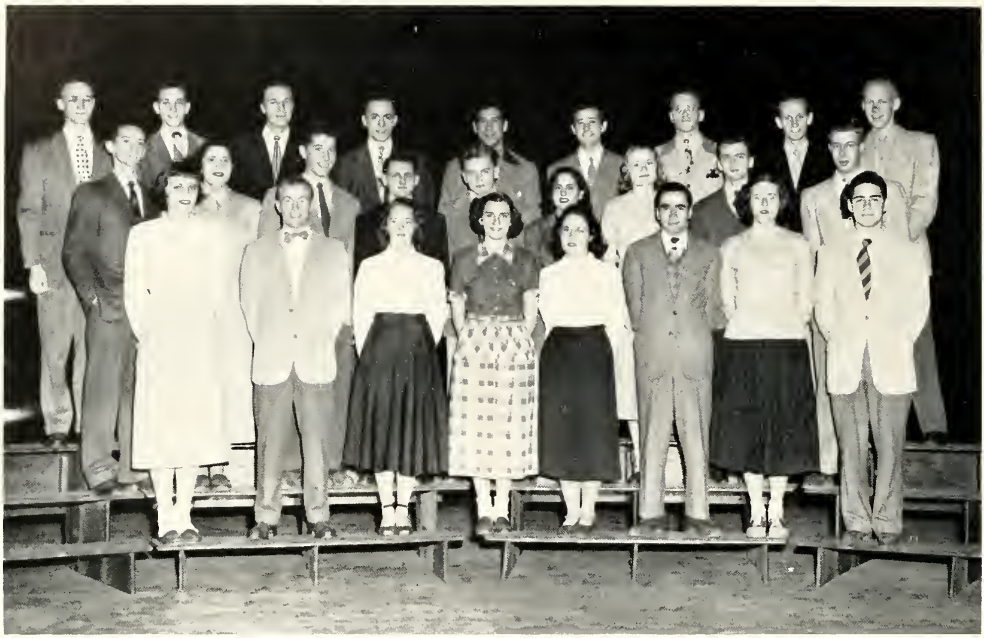

Front Row: J. Smith, F. Bush, S. Erdman, M. Turley, A. McClelland, P. Bardis, M. Young, A. Lefkowitz. Second Row: P. Vanderwood, B. Zenakis, T. Ramsey, V. Ludington, R. Buchanan, H. Pratt, R. Haering, R. Larson, F. Berriman. Back Row: B. J. Hannon, H. Martens, G. Bado, R. Fuhrman, E. Roper, G. Marko, C. Arnold, J. Verwer, J. Norbury.

Junior Class

THIS is the class that was Bethany's biggest in her biggest year . . . the class that found most of the veterans home from overseas and started them on their college life. It was a new class to mark a new era for Bethany. The barracks made their appearance, like new, insurgent specks beneath the tall dignity of the tower . . . the Bethany House was slowly fashioned into reality . . . the Beehive was Scrappy's den, terminus of many a midnight run from the barracks on the hill. Football was hopefully resumed, and the basketball team boasted a new, fresh squad. Bethany had given this class a new beginning, and this class has given Bethany a freshness it has seldom known.

Time has worn by and the class and the school are one, as it always is and always must be. But there is little time remaining. One small year will find the class gone from Bethany, and the union will be broken. One year that must be crammed with the most vital and most desired experiences, one year to fulfill the dreams centered about college life. Then, as surely as the clock will strike the hours, the class will move down the corridor of time, only to look back upon the college on the hill.

Officers

President . . . . . ROBERT HANKEY
Vice President . . . . . EUGENE WINSKI
Secretary-Treasurer . . . . . PETER PECORA

Allen, Vilas
Arnold, Charles J.
Ashbaugh, George A.
Ashley, Joan
Avery, Charles Jr.
Bado, George
Balling, Wayne
Barrows, Norma
Bartholomew, Laura
Bates, Jack H.
Bedford, Charles
Beers, Marilyn N.
Bell, Robert D.
Berriman, Fred
Black, Martha
Blankenship, Vernon
Boden, Donald
Bonville, William
Bowden, Perry H.
Bradley, John
Broberg, Harry R.
Brown, Shannon
Bruhn, Robert
Burch, Nancy
Burlingame, Anita M.
Burt, Chester A. III
Bush, Frank
Capp, Michael L.
Carman, James W.
Carroll, Betty L.
Carter, Reed
Coble, Robert
Collin, James R.
Cooney, Joan
Culver, Perry
Daniels, E. Louise
Davis, Robert H.
Dewey, Helen L.
Dole, Virginia
Dunkle, Ralph
Dynow, Walter
Ely, Robert M.
Ertle, Walter
Fernschild, Sheila
Ferrell, James E.
Fink, John
Fitch, Lucille
Flanagan, Paul
Flucke, Barbara
France, Carl G.
France, Dorothy
Furst, Kenneth W.
Gabia, Leon A.
Garlick, Charles E.
Garnick, Joseph
Gephardt, Randall, Jr.
Gilchrist, Warren
Glassman, Mervin B.
Greaver, William
Green, Marshall
Griffith, Benjamin
Guist, Gordon
Gwennap, Jack R.
Haering, Ruth M.
Halley, Robert W.
Hankey, Robert
Hannig, Ernest J.
Hannon, Billy
Hinchman, Leah
Hite, Raymond
Hoyt, Donald
Hueston, Lydia
Irish, John
Jagoe, Bud James
Janssen, Richard
Kaiser, Robert C.
Kalbfleisch, Gertrude
Kearney, Thomas
Kelley, William
Kelly, David
Kercsmar, John
Kindig, Kenneth
Kinsey, Jack
Klug, John
Knoepfel, Joan
Kraus, Ralph
Kruse, Martin
Kulawiec, Edwin
Lambert, Herbert
Langstine, Theodore J.
LaTourette, Harvey
Lawyer, John
Leach, Frank J.
Leeson, Paul
Lefkowitz, Alan H.
Lowton, Virginia
Ludington, Victor
Markle, Erwin J.
Martens, Harry
Martin, Harold E.
Massay, George
Mayer, Stewart
McClelland, Ardythe
McKenna, Richard
McKinney, Julia
Messer, Barbara
Messing, Irwin
Metz, Betty
Mewhirter, James
Novatt, Melvyn
O'Connor, John
Oehmler, Edward
Orr, Jeanne
Palmer, Francis
Pecora, Peter
Phillips, William O.
Porter, Dorothy
Pratt, Helen
Ritter, Robert
Roper, Earl N.
Rosecrans, Winona
Ryan, William S.
Schreiver, Sally
Seywert, Roberta
Shea, John J.
Shumar, Nick
Siedenburg, Sarah L.
Smith, Gloria
Smith, Jane M.
Smith, Mary Jo
Staffileno, Fred
Steinbruck, Lucille A.
Stickel, Robert
Thieroff, Ruth E.
Townsend, Betty
Turley, Marjorie
Ulman, Ralph
Unterzuber, Gene
Vanderwood, Paul J.
Van Horn, Henry
Verwer, Johannes
Walker, Elizabeth
Watkins, Harold R.
Weigele, Walter L.
White, Robert L.
Wilson, Robert F.
Winski, Leonard E.
Wyckoff, Frances
Xenakis, Barbara
Young, Marjorie
Zillweger, William

Front Row: A. Crook, N. Knowles, R. Kruse, N. Daniell, M. Myers, C. Wieser, P. Fay, J. Seiler, J. Johnston. Second Row: C. Brown, C. Whitson, R. Regney, R. Steinbrunn, H. Sandwen, P. Baylor, A. Bucy, J. Sydnor, D. Crawford, B. Scott. Back Row: J. Filson, R. Steele, P. Hutchett, B. Barnett, B. Watson, S. Fortunato, D. Shearer, A. Patterson, J. McDonald, R. Lamborn.

Sophomore Class

"REMEMBER the tribunals they held for our benefit in the old chapel? The first ones they had for years."

"Yeah, and remember the night Moppy Myers put Judge Hare back in place, and he put her on the street in a monkey suit!"

"And Grula was pushing peanuts up the walk!"

"And Hunt, who can forget Hunt! Remember the night he and Aimsie sat in their headquarters at Cochran directing the war against W & J while all the rest were down on the bridge slugging it out!" . . .

"Ours was the last year they played basketball games in the matchbox, when Marty broke the all-time scoring record against Marietta." . . . "And again in that overtime a thriller with D & E." . . . "But that football season—oh, my head!" . . . "I'll never forget the chow lines down at the Bethany House."

"No, boy, didn't we have a good time the week everybody in Cochran took off for home because Hank got sick. Everybody appreciated that but Hank."

"Boy, that was some class. It just doesn't seem like we've been here two years."

"And next year we'll be upperclassmen—big wheels on campus!"

"Yep. Then just watch our smoke."

Officers

President . . . . . HERBERT SANDWEN
Vice President . . . . . ROBERT COOK
Secretary-Treasurer . . . . . WILLIAM GROVE

Ackelson, Rolland
Adlam, Joseph D.
Amesbury, Richard
Amsie, Eleanor
Amsie, William A.
Antila, Eric
Antila, Jack
Arison, Roberta R.
Atkins, John O.
Atkinson, Jean C.
Baird, Jeanne
Barnett, William A.
Barr, Nancy
Beall, Charles
Behrendt, Jack
Belgrade, Joseph
Berg, Joseph R.
Bernhardt, Daniel
Beyer, Marion
Blair, Nancy V.
Boggs, Richard L.
Bohlmann, Robert C.
Boyd, Richard
Bradley, Edwin
Bramwell, Phyllis C.
Brandt, Raymond D.
Bromwich, Vinny L.
Brown, Charles
Brown, M. Audrey
Brown, Rodger E.
Bruhn, Philip H.
Bruno, Anthony
Buchanan, Joyce
Buchanan, Robert C.
Bucy, Ann
Bunda, Andrew
Burghard, Bruce
Carbonaro, D. Edward
Carey, Alfred M.
Cochran, Susan E.
Collins, Warren E.
Cook, Robert
Cottington, Malcolm
Crane, Donald
Crawford, Diana
Crook, Alice
Cullis, John F.
Culp, Robert
Curtis, Paul
D'Anci, Michael
Daniell, Natalie
Deardoroff, Ona
Deflin, Ralph A.
deSciora, Edward
Dexheimer, Elwood J.
Dilimetin, Anthony
DiPaolo, Mario
Dodder, Grover C.
Dreyer, Carol H.
Durbin, Donovan B.
Durig, Nancy M.
Eames, Weston W.
Ely, John B.
Erdman, Martha Sue
Esposito, Frank P.
Feinstein, Neil
Ferguson, Charles
Ferrell, Frank C.
Fiederlein, Frederick
Filson, John B.
Fischer, Robert R.
Foose, Harry E.
Fortunato, Stephen M.
Fraim, Betty A.
Fuhrman, Robert J.
Gaither, Shirley M.
Geise, Darald A.
Germon, Patricia A.
Gordon, Roy
Green, Charles
Grove, William
Grubel, John
Grula, Edward A.
Hall, Nancy A.
Hare, Robert
Harris, Donald
Haskins, Robert J.
Helfer, Katharine
Henthorne, Ivan D.
Hesse, Doris K.
Higinbotham, Webb
Hilgeman, Janet
Hissrich, William
Hoff, Enid M.
Hogan, Donald
Holder, Bonnie
Huchette, Paul
Hudson, Barbara
Huffman, Jean
Huhn, Ross
Hurford, Robert
Hyde, Harold R.
Johnston, Jeanne
Jones, Clara Joy
Jorgensen, Evelyn
Kamerer, Roland
Kanrich, Andrew
Kearney, James
Kennedy, William
Kern, Betty
Knowles, Nancy
Koleszar, John W.
Koperek, Bernard
Krizmanich, Cleora K.
Kruse, Rhoda
Kurtz, Joanne
Lamborn, Robert
Lansill, Frederick
Larson, Robert W.
Laughner, Dale
Lee, William
Leigh, William
Levy, Gerald
Levy, Theodore
Libertini, Frank
Liedke, Thomas
Lohman, Robert C.
Lowder, Mary C.
Lucas, Elmer D. Jr.
MacDonald, John F.
MacNicholas, Grant
Madden, A. Beverly
Makris, William F.
Marko, Andrew
Marko, George
Marshall, Edmund
Maruca, Anthony
McGavran, Malcolm
McKenzie, Carol
McKinney, Ann
McKinney, John F.
McMullen, Park
Medcalf, David
Meess, Richard J.
Metts, Donald A.
Millang, Audrey
Millett, Joan
Morrison, James G.
Myers, Marylou
Nast, Robert
Naylor, Mary Lou
Nicholas, George
Norbury, James
Oberlander, Melvyn
Oberman, John
Orlowski, Arthur
Patterson, Albert E.
Patton, Pauline
Perry, William E.
Pollock, Edward
Poss, Richard
Pound, Donald
Quortrup, Richmond
Racho, Ilene
Ramsey, Edward
Raney, Dana
Redding, Amos E. Jr.
Regney, Robert M.
Reith, Harold F.
Renner, John
Rhodes, Russell L.
Richmond, Roland W.
Ritter, Jean L.
Rogers, Richard
Romano, Helen E.
Roth, William S.
Sandwen, Arthur H.
Sarokon, Daniel
Saxton, Patricia A.
Scheller, Jean Ann
Schreiber, Glenn R.
Scott, Barbara E.
Seiler, Jane
Shaffer, Carrollton
Sheldon, Louise
Shillinger, Leslie
Simon, Patricia J.
Slavin, Richard
Smith, James
Stedry, Carolyn P.
Steel, Robert N.
Stein, Alexander
Steinbrunn, Richard L.
Stepanian, George
Stewart, Odelle
Straitiff, Richard F.
Streicher, William
Summers, Nancy Lou
Switzer, Robert E.
Taylor, Richard
Telfer, Dorothy
Thomas, Curtis J.
Townsend, Jean
Umbel, Forrest K.
Varlas, Mike
Vujnovic, John
Wagner, Marjorie
Watson, William C.
Weeks, Emyrus R.
Weser, Carolyn
Wicha, Renee
Wiggin, Neil C.
Wilkin, Ann
Wilkins, Dudley C.
Wilson, Stanley
Wolf, William F.
Woodyard, William H.
Yakim, Andrew J.
Young, Wyatt M.
Zumpe, Laura

Front Row: R. Bramel, B. Aronson, P. Sheldon, N. Keller, M. Berseth, L. Passanant, J. Yunt, J. Parker, H. McMahan, J. Dunn, J. Eberle, G. Epstein, L. Sel, B. Johnson. Second Row: B. J. Moore, S. Arbeitel, J. Lallone, D. Schumacher, M. Kokornik, C. Boettcher, D. Forrie, D. Groomes, S. Elder, P. Bogelmann, J. DuPont, E. Ries, R. Stubbs, B. Thompson, E. Eugene, B. Hettinger. Third Row: A. Brandenburger, S. Rosie, K. Rice, R. Wilcox, M. Shellenberger, A. Szelgowski, F. Oglebay, M. Fitch, E. Hillman, S. Southall, L. Ward, K. Cobb, D. DeVenere, E. Loerch, B. Abbott, L. Kimball. Back Row: P. Romanoli, K. Mullins, R. Rozman, L. Weiser, F. Chowenhill, D. Schultz, G. Bishop, S. Elliott, J. Kelley, W. Lacock, T. J. Mervin, W. Dameron, K. Lasham.

Freshmen

THIS year has been the first—but there will be more to follow. True, for some there will be no return, for some Bethany must ever remain a memory, but for many—for most—there will be other years.

It is this first year that is most important—important to those that leave, for it will be their one impression of school; important to those that stay, as a pattern for future semesters.

New friends were found here—kids from other schools in other parts of the country, all equally bewildered that first week—but kids that so soon have become important friends. There was the friendliness about the village that at first seemed so strange—almost insincere—but has now become a habit, the sine qua non of life in Bethany.

Other things were new. The hill, the huge, insurmountable hill that faces every one every day—and cannot be avoided. The town, now with two grocery stores, and so different from home that it did not seem possible. The classes unlike those in high school, professors that were new, and activities that lead to and from studies.

The dorms—there is really no school without dorms. Fights and feeds, excitement and despair—all are parts of dorm life, where you meet people, perhaps for the first time, and you like them or you fail, you live with them, or you cannot live at all.

Fraternities and sororities have been met—the gift-bearing Greeks who knew you so well you were startled. The feeds, the jokes, the business of the

Front Row: R. Phillips, R. Morris, N. Tanks, W. Richey, R. Talbot, D. Everetts, W. Weaver, E. Comminellis, J. Heikkenen, G. Murphy. Second Row: J. Zekith, R. Slade, T. J. Mervin, L. Davis, R. Pendergast, D. LeVine, J. Sturges, C. Schadle, C. Coltmer, D. Collins, R. Stubbs. Back Row: S. Porter, R. Gilliland, F. Long, R. Heger, R. Hurld, R. Lacey, S. Wright, M. Voit, G. Denzer, T. Wampler, F. Niep, R. Hunt, R. Robinson, R. McGugh.

"cold war", and then rush week and the decisions. Now past with time.

Ball games, movies, dates, classmates—these too are Bethany, as much as the faithful bus connecting civilization, and the almost unerring peals from the clock in the tower.

So now you have met them, and you are departing. But whether you return in the fall, or never again seek the college on the hill, those first, exciting days—those freshman days—will remain with you forever.

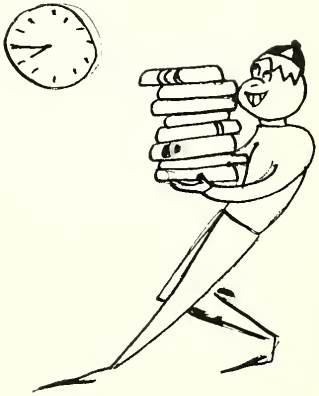

Officers

President . . . . . ELMER FREESE
Vice President . . . . . C. W. WRIGHT
Secretary . . . . . PAT SHELDON
Treasurer . . . . . WILLIAM DAMRON

BEAT
BETHANY

Sports

Seated or Reclining: R. Larson, R. Buchanon, C. Ferguson, F. Bush, L. Gabia, T. Kearney. Standing: E. Lucas, R. Streicher, J. Behrendt, G. Pohle, J. Antila, J. Norbury, C. Burt, D. Weikele, R. Bohlmann, J. Kearney.

Moo Moo Moo

THE Moo Moo Moos are a pep organization whose members are distinguished by a costume of bathrobe, clothes pin, hat, and signs. They stimulate campus spirit at pep rallies and games, and perpetuate some of the traditional feuds with other colleges.

Cheerleaders

COLOR and school spirit are personified in Bethany's cheerleaders. Sporting the green and white, these energetic girls lead the student body in cheers at all varsity games no matter what the weather. Headed by Sassy Smith, the squad includes Peggy Bogelmann, Joan Lallone, Lois Fair, Shirley Gaither, and Doris Ludewig.

Front Row: P. Cessna, J. Fircak, D. Raney, M. Cottington, R. McKenna, E. Martin, J. Collins, E. Roper, R. Manuel, C. Garlick, J. Kinsey, E. Antila. Second Row: C. Coltman, Donald E. Fuoss, G. Bado, D. LeVine, R. Sturges, B. Leigh, E. Marshall, D. Pound, F. LaBella, R. Kinder, E. Murphy, W. Makris, Glenn A. Johnson, J. Mullin. Back Row: R. Switzer, B. Oakes, P. Leeson, M. Voit, C. Wattik, J. Ferrell, R. Nast, T. Rozansky, R. Kamerer, A. Hare, D. Harris.

GLENN E. JOHNSON

Football

DONALD A. FUOSS

BETHANY'S grid team, despite an unfortunate losing season, made a good showing on the field in their weekly encounters. The traditional W & J game was hotly contested, and some of the decisions were close and lost only in the last few minutes of the game.

Bethany			Opponents
0	Sept. 25	Bethany vs. Davis & Elkins	32
0	Oct. 2	Bethany vs. W & J at Washington	40
7	Oct. 9	Bethany vs. Salem	6
7	Oct. 16	Bethany vs. Fairmont at Fairmont	27
7	Oct. 23	Bethany vs. Westminster	20
0	Oct. 30	Bethany vs. W. Virginia Wesleyan at Buckhannon	20
6	Nov. 13	Bethany vs. Geneva at Geneva	12

EARL ROPER

ERIC ANTILA

BILL MAKRIS

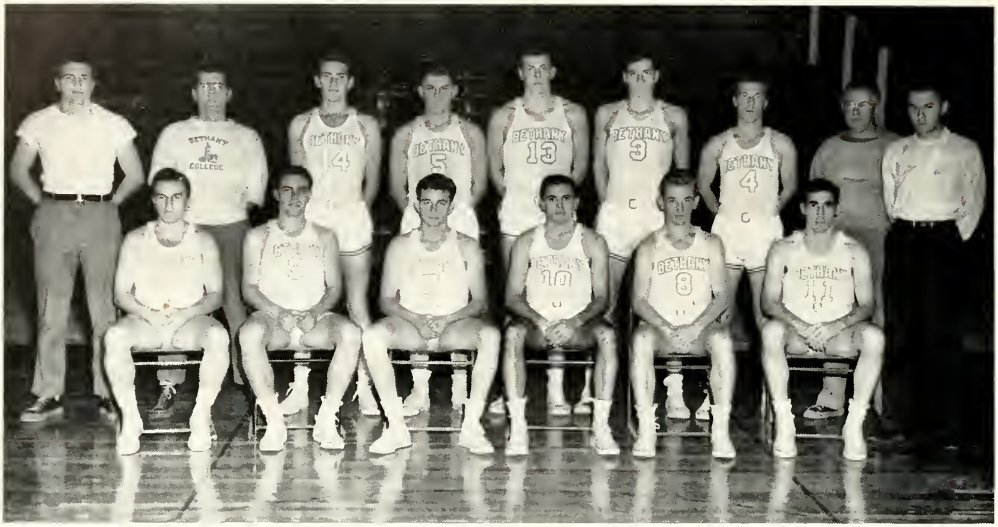

Front Row. E. Martin, D. Harris, B. Makris, J. Vujnovic, T. Meyer, P. Wolfe. Back Row: Donald E. Fuoss, H. Pietrzniak, J. Mewhirter, W. Dynow, P. Bowden, J. Hettler, K. Grizzell, Coach Glenn A. Johnson, J. Mollin.

Basketball

ALTHOUGH the Bethany hoopsters also suffered from a lack of victories, their games were usually tight and close, with flashes of outstanding ball playing. The return of several pre-war members of the team did much to replace the loss of letter men through graduation. A winning streak toward the end of the season was climaxed by a sensational victory over W & J, which was celebrated by calling off classes and a sock-hop at the Field House.

Bethany				Opponents
48	Dec.	1	Bethany vs. West Virginia University at Morgantown	71
60	Dec.	7	Bethany vs. California at California	61
64	Dec.	11	Bethany vs. Pitt at Pittsburgh	65
66	Dec.	15	Bethany vs. Carnegie	61
57	Dec.	17	Bethany vs. Alderson-Broaddus at Broaddus	64
63	Dec.	18	Bethany vs. Fairmont at Fairmont	72
65	Jan.	4	Bethany vs. West Virginia Wesleyan	44
60	Jan.	6	Bethany vs. Geneva at Beaver Falls	69
56	Jan.	8	Bethany vs. Washington-Jefferson at Washington	57
48	Jan.	15	Bethany vs. Westminster at New Wilmington	63
41	Jan.	19	Bethany vs. Geneva	46
43	Jan.	22	Bethany vs. Alderson-Broaddus	63
72	Jan.	31	Bethany vs. Davis and Elkins at Elkins	93
73	Feb.	1	Bethany vs. Glenville at Glenville	82
74	Feb.	2	Bethany vs. West Virginia Wesleyan at Buckhannon	62
66	Feb.	8	Bethany vs. Westminster	70
71	Feb.	12	Bethany vs. Fairmont	66
83	Feb.	15	Bethany vs. California	68
56	Feb.	17	Bethany vs. Marietta at Marietta	77
70	Feb.	23	Bethany vs. Beckley	62
48	Mar.	1	Bethany vs. Washington-Jefferson	44

JIM MEWHIRTER

EDGAR MARTIN

JOHN VUJNOVIC

KARL GRIZZELL

DON HARRIS

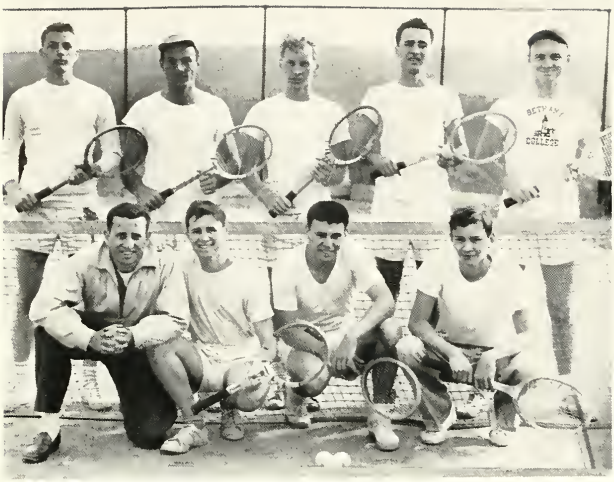

Front Row: R. Levine, D. Lehrer, N. Feinstein, P. Hutchett.
Back Row: D. Fannin, J. McKinney, E. Kulawiec, J. Warshaw, K. Wassman.

Tennis

LED by Karl Wassman and coached by Bob Levine, the tennis team made a good showing for Bethany College in the matches played by them. Winning several encounters, their losses were hotly contested decisions. This year's team suffered from the loss of several veteran players.

Cross Country

BETHANY'S track team produced two wins in five starts, defeating Westminster and Mount Union, 20-35 and 27-28, respectively. Marshall College handed out the first defeat of the fall season, 25-30, and Morgantown and Geneva followed up with scores of 24-31 and 25-30, to complete the trio of losses.

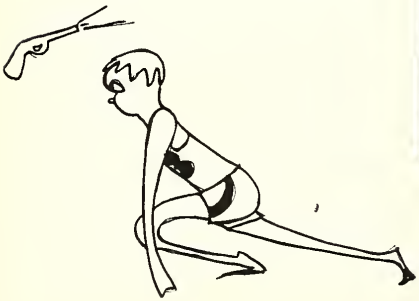

Kneeling: H. LaTourette, T. Hamilton, T. Liedke.
Standing: C. Johnson, J. Hettler, R. Huhn.

Front Row: S. Engel, D. Heatherington, W. Makris, K. Lawrence, P. Silcock, J. Kinsey, S. Stitt, E. Roper, R. Hurford. Second Row: J. Mewhirter, R. Carey, W. Bender, D. Blair, B. McGhee, B. Young, R. Van Sickle, J. Renner. Back Row: John J. Knight, E. Markle, J. McDonald, R. Huhn, R. Hunt.

Baseball

WITH the advantage of last year's lettermen and many new recruits among the freshmen, the Bison team played an interesting brand of ball throughout the two-month season.

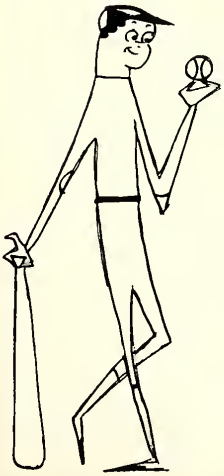

April 8—Salem at Salem, Ohio
April 20—W & J at Washington, Pa.
April 22—Marietta at Bethany
April 23—Pitt at Pittsburgh, Pa.
April 25—West Virginia University at Morgantown
April 27—Geneva at Beaver Falls, Pa.
April 30—Fairmont at Bethany
May 5—Muskingum at New Concord, Ohio
May 9—Salem at Bethany
May 11—W & J at Bethany
May 14—Marietta at Marietta, Ohio
May 17—West Virginia University at Bethany
May 19—Geneva at Bethany
May 21—Fairmont at Fairmont, West Virginia

Front Row: S. Gaither, V. Dole, L. Daniels, J. Scheller, M. Turley, C. Krizmanich, L. Bartholomew, S. Smith, D. Porter. Second Row: J. Ayers, M. Beyer, M. Black, B. Metz, N. Barrows, M. Lowder, K. Grizzell, J. Johnston, M. Wagner, D. Kosovec. Back Row: Miss Elizabeth Reed, M. Wallace, B. Kehn, S. Schreiver, L. Hueston, V. Edmonds, J. Yaney, M. Young, L. Fitch, L. Solkiewicz, Miss Donna Shaver.

Women's Athletic Association

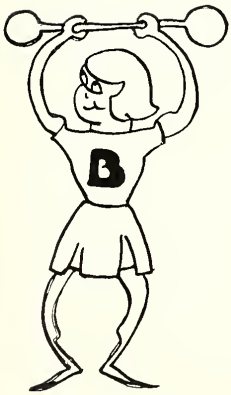

BUZZING activity often emerges from the Irvin Gym when the Women's Athletic Association holds its monthly meetings. In connection with the Physical Education Department, the W. A. A. promotes good sportsmanship and knowledge of many women's sports as well as physical skill and efficiency. Such team games as basketball, volleyball, swimming, and baseball are featured along with the individual sports of tennis, badminton, and ping-pong. The meetings, however, are only partly taken up by these activities. Films, speakers and business discussions also contribute to the organization, and at the end of the year, a banquet is held at which awards are presented to the outstanding athletes who have earned over four hundred points in sports events.

Aside from their own activities, the W. A. A. sponsors a play day in May of each year for the high schools in the surrounding vicinity.

Officers

President . . . . . MARGE TURLEY
Vice President . . . . . BETTY METZ
Secretary . . . . . MARGE WAGNER
Treasurer . . . . . LYDIA HUESTON

Front Row: S. Engel, T. Liedke, D. Nixon, T. Carey, E. Antila, J. Collins, R. Hite. Second Row: E. Murphy, H. LaTourette, T. Hamilton, C. Johnson, R. Huhn, T. Rozansky, R. Kamerer, G. Schreiber. Third Row: T. Mayer, W. Makris, D. Harris, E. Lucas, J. Kinsey, K. Lawrence, J. Ferrell. Fourth Row: R. Sturges, P. Wolfe, J. Raney, R Hurford, J. Vujnovic, W. Leigh, R. McKenna. Fifth Row: G. Bado, K. Grizzell, J. Mewhirter, J. O'Connor, D. LeVine, F. Leach, B. Oakes, E. Marshall, E. Garlick. Back Row: C. Thomas, W. Corba, P. Bowden, G. Nicholas.

Varsity B

THE Varsity B Club's membership is selected from those who have earned their "B" in some varsity sport. The club promotes sports on campus and to further that end, sells candy and coke at all home games.

Officers

President . . . . . EARL ROPER

Vice President . . . . . TED CAREY

Secretary . . . . . ERIC ANTILA

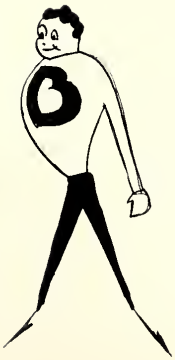

GREEKS

Front Row: K. Lawrence, R. Hankey, D. Ramsdell, E. Winski. Second Row: J. Verwer, R. Krebs, E. Carbonara, A. Redding, J. McKinney.

Interfraternity Council

THE Interfraternity Council promotes cooperation among the fraternities on campus and regulates all inter-fraternity sports programs. Rushing rules are also laid down by this group. The Council sponsors the Interfraternity Dance each year which is one of the high spots on the social calendar.

Officers

President . . . . . DONN RAMMSDELL

Vice President . . . . . DON MULGREW

Secretary-Treasurer . . . . . GENE WINSKI

Front Row: M. Barnwell, C. Goodspeed, V. Rithner, M. Turley. Back Row: J. Johnston, D. Ludwig, M. Lowder, J. Morris.

Panhellenic Council

THE Panhellenic Council is primarily concerned with rushing rules and pledging of women students to Greek letter organizations. The Council published a handbook for freshmen and transfer women stating the details of founding and organization, financial obligations, and other pertinent information concerning the four sororities, Alpha Xi Delta, Kappa Delta, Phi Mu, and Zeta Tau Alpha.

Officers

President . . . . . CAROLYN GOODSPEED

Vice President . . . . . VIRGINIA RITHNER

Secretary . . . . . MARY BARNWELL

Treasurer . . . . . MARJORIE TURLEY

ΑΞΔ

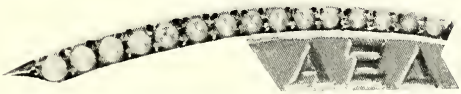

Officers

President . . . . . ELIZABETH WALKER

Vice President . . . . . CAROL McKENZIE

Secretary . . . . . NANCY BURCH

Treasurer . . . . . JOANNE BAIRD

Porch: Carolyn Hall, Joanne Smith, Judy McKinney, Betty Kehn, Nancy Leswing, Eileen Hillman, Doris Ludewig. Left to Right: Beatricia Bierau, Mary Fallon, Ruth Thieroff, Virginia Lowton, Sue Thieroff, Nancy Hall, Bonnie Holder, Madelyn Piccirrilli, Carolyn Moyers, Shirley Smith, Joanne Baird, Nancy Barr, Ona Deardorff, Shirley Elliott, Carol McKenzie, Winona Rosecranz, Betty Walker, Trudy Kalbfleisch, Nancy Burch, Nancy Blair, Nancy Durig, Joan Greany, Lois Fair, Joan Lallone, Carol Schott, Jane Parker, Kay Helfer, Florence Oglebay, Ann McKinney, Jean Atkinson, Jane Kelly.

KΔ

Officers

President . . . . . ANITA BURLINGAME

Vice President . . . . . NORMA BARROWS

Secretary . . . . . JANE SMITH

Treasurer . . . . . HELEN PRATT

Front Row: Ronnie Wicha, Ro Bramel, Joanne Eberle, Ethel Tiberg, Mary Alice Phillips, Pat Sheldon, Jane Smith, Ruth Flemming, Jean Ann Scheller, Ethel Montiegel, Roberta Seywert. Second Row: Mary Barnwell, Phyllis Bramwell, Betty Townsend, Pat Saxton, Helen Pratt, Anita Burlingame, Narka Keller, Vinny Bromwich, Joan DuPont, Rose Imburgia, Norma Barrows, Evelyn McKenna. Third Row: Claire Clark, Eleanor Loerch, Leslie Shillinger, Alice Bush, Frances Wyckoff, June Morris, Joan Knoepfel, Peggy Bogelmann, Joy Jones, Ann Woolery, Georgina Martin, Jeanne Ayers.

ΦM

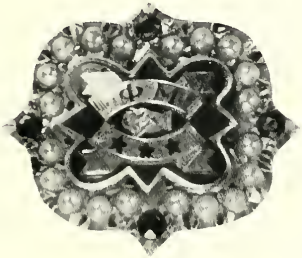

Officers

President . . . . . MARJORIE TURLEY

Vice President . . . . . MARYLOU MYERS

Secretary . . . . . JOANNE KURTZ

Treasurer . . . . . RUTH HAERING

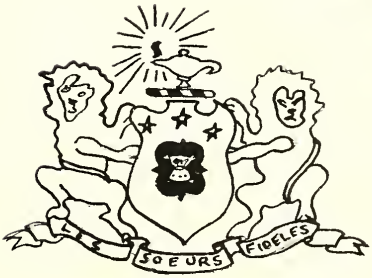

Front Row: Helen Romano, Ruth Haering, Jeanne Jordan, Marjorie Turley, Joanne Kurtz, Doris Hesse, Laura Bartholomew. Second Row: Leslie Kimball, Dorothy Kosovec, Doris Forie, Betty Johnson, Dorothy Porter, Helen Dewey. Back Row: Mavis Meixall, Marjorie Quillen, Alice Crook, Barbara Scott, Marjorie Young, Sharleen Southall, Lydia Hueston, Virginia Edmonds, Shirley Rosie.

ZTA

Officers

President . . . . . BARBARA FLUCKE

Vice President . . . . . SALLY SCHREIVER

Secretary . . . . . MARJORIE WAGNER

Treasurer . . . . . GLORIA SMITH

Front Row: Betty Metz, Ginny Rithner, Ilene Racho, Marion Beyers, Joan Millett, Joyce Buchanan, Ann Keckley, Bobby Curtis, Ginny Dole, Jean Campbell, Helen Avery, Joan Brown, Jeanne Orr, Gloria Smith, Sue Erdmann, Shirley Gaither, Marjorie Wagner, Martha Black, Barbara Flucke. Second Row: Mim Fitch, Sally Schreiver, Barbara Albrecht, Lynn Beers, Janet Hilgeman, Pat Simon, Joyce Yaney, Mary Catherine Lowder, Betty Jane Wester, Cres Mandakas, Dorothy Telfer, Helen Wolfe, Jean Ritter, Ann Wilkin, Evelyn Jorgensen, Florence Oltmer, Norma Fink, Alice Davidson, Jane Keith, Marjorie Wallace, Miss Marybelle Carmen.

ΑΣΦ

Officers

President . . . . . PAUL FLANAGAN

Vice President . . . . . BOB HANKEY

Secretary . . . . . CHARLES GARLICK

Treasurer . . . . . JOSEPH BERG

Front Row: Bill Bonville, Charles Garlick, Roy Weeks, Bud Wiggin, Herbert Sandwen, Paul Flanagan, Joseph Berg, Dick Poss, Stephen Fortunato, Harold Ruck. Second Row: Tony Dilimetin, Richard Steinbrunn, Arthur Orlaski, Russell Rhodes, Frank Palmer, Bix Durbin, Louis Gallo, Thomas Kearney, Carl France, James Kearny, William Hissrich. Back Row: Dan Saroken, William Grove, Jack Bates, Bud Allison, Bill Barnett, Bob Lamborn, George Stepanian, Tony Marucca, Paul Hutchett.

BΘΠ

Officers

President . . . . . JOHN McKINNEY

Vice President . . . . . HAROLD WATKINS

Secretary . . . . . WILLIAM KELLEY

Treasurer . . . . . WARREN GILCHRIST

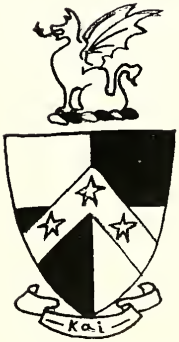

Front Row: Dick Boyd, Bob Pendergast, Don LeVine, Bill Watson, Bill Handlan, Reed Carter, Bob Coble, Bill Lee, Bob Morris, Bill Weaver. Second Row: Ron Phillips, Dick Janssen, Bob Bohlmann, Ed Carbonara, Bill Kelly, Hal Watkins, John McKinney, Mal Coddington, Warren Gilchrist, Bill Ryan, Dick McKenna, T. J. Mervin. Third Row: Dick Wilcox, Ray Hite, Bob Leigh, Charles Ferguson, Don Harris, John Vujnovic, Charles Johnson, Harry Broberg, Fred Staffileno, Jerry Levy, Nick Rompapas, Jack Regney. Fourth Row: Bill Corba, Sam Wright, Lon Farmer, Hank Wrubleski, Hank Brown, Bill Dameron, Tex Perrin, Dayton Pryor, Ed Marshall, Pat Wolfe. Back Row: Ed Oehmler, George Hoak, Andy Hare, Bob Halley, Dudley Wilkins, Bill Lacock, Grant Bishop, Charles Coltman, Jack Scott, Jack Morrison.

KA

Officers

President . . . . . LEON GABIA

Vice President . . . . . ROBERT COOK

Secretary . . . . . MICHAEL VARLAS

Front Row: Elmer Lucas, Bob Cook, Leon Gabia, Mike Varlas, Roger Brown. Second Row: Bill Ferris, Jack Sydnor, David Medcalf, Jack Behrendt, Bob Kleesattle, Walter Ertle. Third Row: Jim Ferrell, Clifford Petersen, Martin Kruse, Grant MacNichols, Bob Nast. Fourth Row: Bill Bonar, Lloyd Davis, Bernard Stubbs, Bill Burton. Fifth Row: Russell McGregor, Alfred Wentworth, Ronald Slade, Jack Shea. Back Row: Bob Krebs, Jim Gallas, Bernard Oakes, Lloyd Weisner, Stacey Porter.

ΦΚΤ

Officers

President . . . . . FRANK LEACH

Vice President . . . . . JIM MEWHIRTER

Secretary . . . . . ELWOOD DEXHEIMER

Treasurer . . . . . RICHARD MEESE

Front Row: John Kercsmar, Richard Meese, Jerry Scheer, John MacDonald, Bill Makris, Ashby Hoover, Bob Bell, Jack Grubel, Ralph Deflin, Bill Jones, Ross Huhn, Harvey Latourette. Second Row: Pete Pecora, Dale Laughner, Bob Haskins, Frank Leach, George Bartrum, Warren Mulstein, Elwood Dexheimer, Tom Stimmel, Earl Roper, Sam Engel, Frank Bush, Roland Kamerer. Third Row: James Collins, Frank LaBella, Jerry McConn, Mike D'Anci, Ken Lawrence, Dick Williams, Ted Levy, Bob Switzer, Bob Tatlock, Danny Heatherington, Bob Regney, Bob Rozman, Bob Beard. Fourth Row: Dick Rogers, Bud Schadle, Dick Phelps, George Nicholas, George Green, Jack Lawyer, George Bado, Howard Dimmit, Amos Redding, Jack Kinsey, Bill Streicher. Back Row: Perry Bowden, Curt Thomas, Elmer Freeze, Ron Topp.

ΣN

Officers

Commander . . . . . ROBERT HURFORD

Vice Commander . . . . . BERNARD KOPEREK

Recorder . . . . . WILLIAM ROTH

Treasurer . . . . . FRED BERRIMAN

Front Row: Tom Miller, George Denzer, Bill Gillilland, Tom Rozansky, Jim Collin, Warren Collins, John Sturges, Mario DiPaolo, Richard Slavin, Ted Carey, Rick Lansell, Weston Eames, Bix Young, Bill Campbell, Frank Long, Paul Vanderwood. Second Row: Ben Griffeth, George Pohle, Bob Buchanan, Wayne Balling, Billy Jo Hanna, Gene Winski, Jo Verwer, Fred Berriman, Don Golbey, Ed Pollock, Bob Fithian, Ted Ramsey, Bob Butz. Third Row: Tom Hamilton, John Hoerr, John Cullis, Carl Dreyer, Fred Niep, Dan Evarts, Bill Coggins, Bill Buchanan, Jim Kemple, Doug Collins, Sid Tamburin, Bill Reisdorf, John Pazzelli, Paul Kaiser, Keith Rice, Dick Kinder. Fourth Row: Max Voit, Dave Weigele, Anthony Cavalle, Harry Martens, Bill Roth, Frampton Chowenhill, Bob Wilson, Charles Brown, Stan Wilson, Bill Cook, Paul Leeson, Bill Perry, Don Hoyt, Bernard Koperek, Jim Norbury, John Atkins. Back Row: Bob Hunt, Ed Schultz, Don Hogan, Ed Kulawiec, Ed DeSciora, Jack Filson, Ed Bradley, Stu Butz, Don Pound, Bob Hurford, Bob Larsen, Jerry Schreiver, Bud Jagoe, Tom Wampler, Jim Zeka, Stan Franzell, Don Boden.

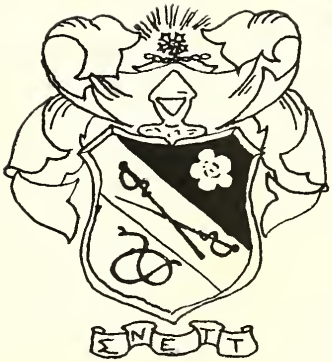

WWBZ

CLUBS

Student Board of Governors

HAROLD WATKINS

Constitution and By-Laws

PREAMBLE

THE students of Bethany College, Bethany, West Virginia, hereby adopt this constitution and by-laws which are intended to meet the practical needs for the organization of the students of Bethany College; to provide for the proper administration of student government, activities, and affairs; to provide for the codification and maintenance of all exisiting customs and traditions of this College; to provide for the fullest practical measure of popular participation in, and control of, student government, activities, and affairs; and to provide a guide to, and a means for the perpetuation of, a strong, effective, and unwavering program of administrating those things which lawfully and ethically belong to the students' rights . . .

ARTICLE II

Section 1. The membership of the Student Board of Governors shall consist of two persons elected annually from each social group . . .

ARTICLE VI

Section 1. The permanent officers of the Student Board of Governors shall be:

A. The President, who shall hold office from November of the election year to the following November.

B. The Vice President, Treasurer, Executive Secretary, Corresponding Secretary who shall hold office from the first meeting in May until the first meeting in May of the following year . . .

Section 3. Duties of the Student Board of Governors

A. Relative to the College Administration and Students.

To discuss and undertake a program relating to student welfare and activities at Bethany College. To discuss matters which concern the students and the college administration mutually. To act as the sole apportioning agency of the student activities fund. To have the right to exercise its authority over student publications as is provided for. To make rules and regulations and take all actions necessary for the execution of the duties herein mentioned and for those not provided for or prohibited by this constitution. To have the right to grant permission, if deemed proper, to students to organize any new groups wishing to formulate and schedule meetings on the college calendar and have an official campus status, or to refuse any new groups the privileged status of recognition by the Board of Governors. To inform the college administration of the amount needed to run student activities . . .

Section 7. Permanent Committees and Boards of Control.

A. The Financial Committee

This committee shall consist of three or five members . . . It shall be the duty of this committee to notify all organizations seeking grants that their requests must be in prior to the second meeting of the Board of Governors and to receive all requests for appropriations . . . The committee shall present to the Board of Governors the budget that they recommend together with the statement of the previous year's budget and comments on whether it was satisfactory . . .

B. The College Relations Committee

It is the duty of this committee to act as a connecting link between the students and the faculty and/or the administration . . .

Front Row: S. Schreiver, R. Deflin, H. Dimmit, H. Watkins, J. McKinney, C. Brewer. Second Row: R. Kamerer, W. Balling, F. Staffileno, H. Pratt, N. Barrows, M. Quillen, B. J. Wester, H. Dewey. Back Row: D. Ludwig, R. Carter, J. Carman, K. Armitage, G. Pohle, M. Voit, R. Quortrup, K. Furst, H. Ruck.

C. The Social Committee

This committee is to be composed of fourteen members . . . They shall serve as student representatives on the committee to plan the college social events and allot the money for these events . . . This committee shall act as the connecting link between the college and the Student Board of Governors on all social matters.

D. The Athletic Board of Control

This committee shall . . . represent the student body on this Board and . . . all recommendations of the Student Board of Governors with respect to athletics, shall be presented to the Athletic Board of Control through this committee . . .

E. The Student Welfare Committee

Duties of the committee—To investigate complaints of students against the operation of the dining halls . . . of the Bee Hive . . . of college living quarters and dormitories . . . conditions of student employment or other extra-academic relations with the college . . .

ARTICLE VIII

Section 1. Election of the President of the Student Board of Governors

A. Nomination

All names of prospective candidates applying for petitions must be posted on the Main Bulletin Board no later than October 15. Nominations must be made by a written petition of not less than one hundred or more than one hundred twenty-five students . . . No first semester freshman may sign a nomination petition or be nominated. No person may sign more than two petitions. Signing of petitions must end one week before elections . . .

B. Election

Voting will be on an official written ballot and will take place at a polling place provided by the Election Committee . . .

Section 3. Election of Board Members

The Board of Governors members shall be elected by the social groups designated . . . from their respective membership . . .

ARTICLE IX

Section 1. The Board shall provide for the encouragement and perpetuation of all the customs and traditions of this student body . . .

Seated: A. Davidson, R. Haering, E. DeSciora, W. Rosecrans. Standing: B. Flucke, G. Bishop, E. Redgate, C. Krizmanich, T. Kearney, R. Quortrup, J. Scheller.

Social Committee

REMEMBER the Bunny Hop? The Snowball Formal? Or the dates you had Reverse Weekend? Each of these occasions was sponsored by the Social Committee, one of the more actively important groups on campus. Ed DeSciora, the chairman, arranges a varied form of entertainment for the entire student body for each weekend of the academic year with the committee. This organization is composed of one representative from each sorority and fraternity, a Phillips Hall representative, an independent man and woman, and a freshman. Meeting every Monday afternoon at four o'clock, the Social Committee carefully discusses and plans every weekend with the provision of entertainment as the sole purpose. The group has succeeded, having offered many new ideas and activities. Miss Audrey Parker is the faculty adviser.

Seated: G. Kalbfleisch, J. Ayers, J. Smith, P. Bramwell. Standing: N. Burch, S. Thieroff, A. Woolery, D. Crawford, Miss Audrey Parker, N. Danieli, K. Grizzell, V. Dole.

Association of Women Students

THE Board of the Association of Women Students is composed of four elected officers chosen by all of the women on campus and two representatives of every women's dormitory and sorority. Jurisdiction over penalties given to the students, such as campuses and black marks, is given to this Board. An important part of student government at Bethany, the Board meets weekly to pass on decisions and to discuss problems concerning the rules and regulations for women.

Officers

President . . . . . JEANNE AYERS
Vice President . . . . . TRUDY KALBFLEISCH
Secretary . . . . . PHYLLIS BRAMWELL
Treasurer . . . . . JANE SMITH

Front Row: K. Grizzell, S. Hoagland, R. Levine, J. Collins, S. Engel.
Second Row: K. Armitage, D. Beard, J. Morris, R. Krebs, F. Brown.

Kalon

KALON is Bethany's honorary society composed of campus leaders who have maintained a scholarship index of 2.5 for four semesters and have been approved by faculty and member boards. The meetings of this society are spent in discussing campus problems. At this time members submit suggestions for improvement to various campus organizations.

Officers

President . . . . . BOB BEARD
Vice President . . . . . KARL GRIZZELL
Secretary . . . . . JUNE MORRIS

Front Row: H. Pratt, R. Levine, J. Knoepfel.
Back Row: R. Boyd, E. Markle, P. Flanagan, E. Winski

Pi Delta Epsilon

FORMED in May of 1947, the Bethany Chapter of Pi Delta Epsilon, national journalism fraternity, has since been active in supervising and regulating student publications. Under the direction of this fraternity, the "Bethany Tower" was founded and the "Bethanian" resumed publication after a dormancy of several years.

Although the group is under the Student Board of Governors' Constitution with top editorial positions subject to S.B.O.G. approval, Pi Delta is given a free hand in appointing publication staffs. Eligibility to this fraternity is based upon service on the staffs of the "Tower" or "Bethanian" and leadership in an editorial capacity.

Officers

President . . . . . JOAN KNOEPFEL
Secretary-Treasurer . . . . . SALLY SCHREIVER

D. Norton, D. Norton, M. Myers, B. Sel, R Hankey.

Alpha Psi Omega

ADMISSION to the dramatic honorary fraternity, Alpha Psi Omega, is based upon a minimum of two hundred hours work in various stages of dramatic production. The members must have experience in all phases of stage work. The group acts as a governing board for the activities of campus thespians, passing upon the casts and plays to be produced.

Officers

President . . . . . BOB HANKEY

Secretary-Treasurer . . . . WINONA ROSECRANS

Front Row: E. Roper, C. F. Brown, R. Perrin, V. Ludington. Second Row: C. Petersen, S. Engel, W. Collins, C. Avery Third Row: P. Pecora, M. Stear, N. Burch, R. Ritter. Fourth Row: J. Behrendt, F. Fiederlein, P. German, M. Black, Fifth Row: R. Poss, J. Kearney, T. Kearney, D. Oberman. Back Row: R. Stickel, E. Unterzuber, C. Arnold, W. Cook, E. Dexheimer, A. Patterson.

American Chemical Society

THE American Chemical Society meetings supplement classes in supplying additional information in the field. Speakers are often present at the meetings or movies may be shown. Membership is limited to those with eight hours in chemistry.

Officers

President . . . . . TEX PERRIN

Vice President . . . . . VIC McANALLEN

Secretary-Treasurer . . . . . EARL ROPER

Bethanian

Editor-in-Chief . . . . . HELEN PRATT

Managing Editor . . . . . FRANK LEACH

Literary Editor . . . . . BETTY JOHNSON

Art Editor . . . . . VINNY BROMWICH

Circulation Editor . . . . . GENE WINSKI

Circulation Editor . . . . . RICHARD SLAVIN

Business Manager . . . . . BOB LEVINE

Front Row: E. Winski, R. Levine, H. Pratt, B. Johnson, V. Bromwich. Second Row: C. Burt,

Advertising Staff:

Robert Butz

William Cook

Frank Bush

Winona Rosecrans

Renee Richards

M. Phillips, R. Imburgia, J. Seiler, W. Collins.
Back Row: M. Barnwell, L. Green, J. Ayers.

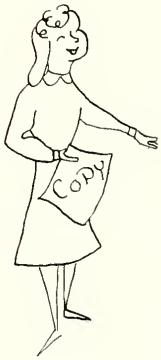

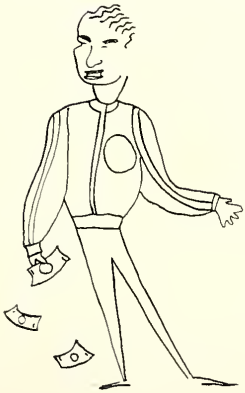

Literary Staff:

Phyllis Bramwell	Betty Townsend
Ronnie Wicha	Anita Burlingame
Nancy Yochem	Jeanne Ayers
Jane Seiler	Rhoda Kruse
Natalie Daniell	Frances Wyckoff
Pat Saxton	Mary Alice Phillips
Claire Clark	Alice Bush
Jane Smith	Mary Barnwell
Georgina Martin	Rose Imburgia
Lois Green	Warren Collins

Student Vote on Urgent Matters, Honor System, Part of Platform

Station Opening Features Guests

Socialist Party Chairman Hoopes Talks to Special Student Session

Commuting Ex-GI Music Major Disappears From College Campus

Fraternities Finish Upperclass Pledging

Dr. Alpenfels to Lecture Dec. 8th On Topic "Race and Prejudice"

Front Row: W. Handlan, P. Vanderwood, J. Knoepfel, J. Grubel, S. Schreiver, D. Young. Second Row: S. Rosie, M. Barnwell, R. Imburgia, L. Fair, P. Saxton, J. DuPont, L. Kimball, A. Brandenburger.

Watkins Victor In SBOG Presiden

Stassen Reviews "Public Affairs"

Man Hunt Ends As Jepson

Theatre Guild to Present Show "Two on an Island" Dec. 2, 3

Last Nite Plans Include Carols, Play and Dinner

Exten ... of Town Limits

Meets

Expect R As Enlar

Snow Ball Semi-Formal Feature Bowman Band

mit as Pro-Tem ls SBOG Action

SBOG Revisio

...oming Weekend

First Semester Staff:		Second Semester Staff:
Joan Knoepfel	Editor-in-Chief	Sally Schreiver
Jack Grubel	Managing Editor	Jack Grubel
Paul Flanagan	Business Manager	Paul Flanagan
Paul Vanderwood	News Editor	Paul Vanderwood
Bill Handlan	Sports Editor	Bill Handlan
Sally Schreiver	Features Editor	Tom Stimmel
Bob Wilson	Copy Editor	Bob Wilson
Bix Young	Advertising Manager	Bix Young
Jack Filson	Circulation Manager	Jack Filson

Third Row: T. Carey, C. Brewer, S. Tamburin, J. Hoerr, R. Gilliland, R. Striebech, S. Southall. Back Row: J. Filson, B. J. Hannon, E. Winski, F. Bush, A. Szelkowski, F. Leach, F. Brown.

Alumni Gymnasium Opens With Carnegie Tech Game

Medieval Production Relates Xmas Story

Recorder Presented to WWBN; Plans Made for Soundproofing

WWBN Quiz Show Draws Two Winners

Death Motive Still Mute Question As Search Ends After 30 Days

Site of Season Play Shifts to Rine Field

Thursday Marks Station WWBN Initial Broadcast

Homecoming Plans Game, Crowning of Queen, Alums

Xmas Pantomine Supported by Choir

Freshman-Sophomore Tug Across Buffalo Represent Traditional Inter-Class Rivalry

New Library Equipment Arrives Ready For Use

Ramsdell Explains I.F.C. To Freshmen at Smoker

Election

Heikkenen Lectures n Finland at I.R.C.

Body Is Found

chedule Prepared for Pictures, irculation of 1949 'Bethanian'

Field House Now In Use

oves Smash Success

Hallowe'en Parade

Front Row: Mr. C. B. Fitch, A. Millang, Miss Pearl Mahaffey, J. McKinney, R. Lohman, G. Massay, Miss Jane Dingledine, E. Holl, R. Hankey. Second Row: A. Cook, J. Hoagland, L. Fraim, L. Fair, C. Worthington, F. Owens, J. Kurtz, M. Myers. Third Row K. Armitage, N. Knowles, S. Southall, E. Esaias, A. McClelland, M. R. Stear, R. Kruse. Fourth Row: D. Crawford, A. Bucy, A. McKinney, J. Cooney, E. Tiberg. Fifth Row: P. Fay, M. L. Naylor, L. Hinchmann, W. Richey, E. Ries, B. Abbott. Sixth Row: G. Bishop, L. Sheldon, B. Xenakis, M. Meixall, D. Schumacher, B. Madden. Back Row: M. Lowder, A. Woolery, C. Boettcher, K. Irving, P. Baylor, S. Cochran, K. Furst.

Student Christian Association

THE Student Christian Association is divided into four main fields of interest, Christian Heritage, World Relations, Personal and Campus Life, and Social Responsibility. These four groups hold meetings to discuss the various phases of the subject and mass meetings are held occasionally to present the overall picture to the student body. The organization sponsors the World Student Service Fund drive and United Nations Week on campus and helps with Christian Living Empasis Week, and noonday devotions before Easter.

Officers

President . . . . . JUDY McKINNEY

Vice President . . . . . GEORGE MASSAY

Secretary . . . . . ODELLE STEWART

Treasurer . . . . . KENNETH FURST

Front Row: Harry L. Ice, A. Crook, N. Summers, N. Knowles, D. France, E. Esaias, A. McClelland, O. Stewart. Second Row: D. Crawford, E. Holl, P. Baylor, S. Southall, E. Ries, G. Massay. Third Row: P. Clark, B. Hile, M. L. Naylor, A. Bucy, C. M. Brewer, D. Rammsdell, M. McGavran. Fourth Row: R. Hite, L. Davis, W. Richey, C. France, V. McAnallen, Osborne Booth, James B. Miller. Fifth Row: D. King, H. Lambert, B. Burkhardt, Irvin Green, J. Smith, R. Cook. Sixth Row: K. Lashen, V. Blankenship, J. Kindig, R. Kleesattle, R. Wilcox, R. Kunzelman. Seventh Row: R. Carter, D. Behrnhardt, R. Talbot, A. Allen, K. Kershaw, H. Watkins. Eighth Row: G. Murphy, R. Lohman, M. McCloy, A. Coe, F. Ferrell, W. Nottingham, W. Grove. Ninth Row: B. Oakes, J. Sullivan, J. Stafford, R. Taylor, C. Dodder, M. Bedford, D. Pound. Back Row: J. Atkins, D. Hoyt, D. Hogan, B. J. Hannon, R. Kasbaum, J. Lacey, W. Ryan.

Ministerial Association

MINISTERIAL students at Bethany have formed a group through which their views on religion and related fields can be discussed. The Ministerial Association has had an imposing list of speakers from all parts of the world, and it gives an annual banquet which is eagerly awaited by its members. This organization has grown considerably during the past few years and now boasts a membership of seventy-two.

Officers

President	GEORGE MASSAY
Vice President	REED CARTER
Secretary	PAT CLARK
Treasurer	BOB COOK

Front Row: C. Stedry, A. Brown, L. Green, M. Phillips. Second Row: J. Kearney, W. Weaver, A. Szelgowski, R. Amesbury, S. Tamboven, C. Burt. Back Row: R. MacGregor, J. Shea, R. Bartow, B. Thomas, J. MacDonald, P. Burig.

Radio Station WWBN

WWBN had its grand opening this past fall which had been awaited for some time by the students. Advised by Dr. John Allen, members of the student body write the scripts for, act in, announce, and engineer all of the programs. The schedule of presentations varies widely from political speeches to "disc-jockey" offerings.

Officers

President . . . . . BOB FUHRMAN

Secretary . . . . . LOIS GREEN

Station Manager . . . . . ED GRULA

BUSINESS STAFF
Seated: Dr. John Allen, R. Fuhrman.
Standing: E. Grula, F. Leach.

Front Row: A. Szelgowski, L. Sel, S. Thieroff, L. Passanant, M. Myers, B. Sel, P. Fay, R. Hankey, L. Gallo. Second Row: J. Casey, A. Millang, A. Dilimetin, N. Barrows, L. Sheldon, D. Norton, V. Proper, R. Kruse, B. Xenakis. Back Row: R. Slade, D. Norton, E. Hillman, R. Kasbaum, Ralph L. Smith.

Theatre Guild

DRAMATICALLY yours, Bethany's Theatre Guild has offered a varied bill of entertainment for the student's enjoyment and appreciation during the past year. Among the plays presented, "Two on an Island" highlighted their activities. For the Disciples of Christ State Convention, "Abraham and Isaac" was performed. Under the direction of Mr. Ralph Smith, speech instructor and Theatre Guild adviser, the Bethespians' dramatic efforts also included the Christmas Pageant and the one-act play, "Night Club".

Officers

President . . . . . BOB HANKEY

Vice President . . . . . DON NORTON

Secretary-Treasurer . . . . . AUDREY MILLANG

RED LINE TOURS

Male Chorus

ORGANIZED a year ago, the Male Chorus has grown to twenty-seven members. The group practices weekly for future concerts given both at Bethany and in the surrounding area.

Officers

BOB COOK
President

MR. GEORGE K. HAUPTFUEHRER
Adviser

Choir

PERHAPS the largest choral group is the Bethany College Choir under the direction of Miss Mary Vukovich. Church musical arrangements are provided each Sunday by this mixed choir which practices twice weekly. The choir sings for many occasions at Bethany including the Christmas pageant, the Armistice Day program, and the special concerts at Easter.

Male Quartets

ORGANIZED this year, the male quartets are composed of students unaffiliated with Greek letter group who have an interest in barber shop singing. They practice regularly for their enjoyment and plan a concert.

Band

THE College Band under the direction of Mr. George Michael has approximately twenty-five members who meet twice a week to practice for future engagements. This ensemble furnishes the spirit and entertainment at many college functions and, as an exchange gesture, the Band has scheduled concerts at other schools in this area.

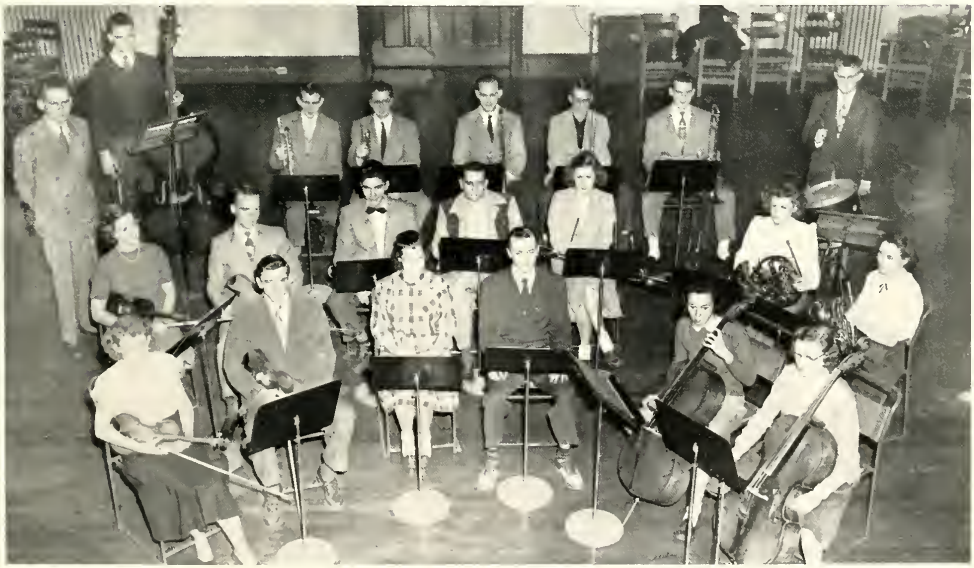

Orchestra

ALSO in the instrumental department we have the College Orchestra which provides entertainment similar to that of the band. Last Christmas a group of students from the orchestra worked in conjunction with the dramatic department to produce the Christmas pageant. Mr. Michael advises and directs this group.

Front Row: Miss Pearl Mahaffey, R. Kruse, J. Warshaw, J. Keith, Miss Joan Parry. Second Row: Miss Margaret Woods, J. Lallone, H. Bloquet, M. Bogelmann, F. Oglebay, A. McKinney, B. Bierau. Back Row: P. Bardis, M. DiPaolo, W. Streicher, J. O'Connor, J. DuPont, L. Sheldon.

French Club

LOCAL color and gayety are keynotes of French Club meetings at Bethany. With its able adviser, Miss Pearl Mahaffey, the club has long been instrumental in promoting student interest in French art, language, and culture, and has endeavored to bring France closer to the students in an informative and entertaining way. As well as receiving benefits from French games, songs, and lectures, club members have, in the past, presented plays for the enjoyment of the entire school. During the Christmas season, a French Crèche was constructed through the efforts of the club, and displayed in the Cochran Hall lounge.

Officers

President . . . . . JERRY WARSHAW

Secretary . . . . . RHODA KRUSE

Front Row: C. Worthington, D. Forrie, C. McKenzie, R. Seywert, J. Kurtz, Miss Margaret Woods. Second Row: Alphonso Berrios, E. Tiberg, K. Cobb, P. Patton, D. Schumacher, J. Casey. Third Row: N. Feinstein, M. Kokornik, V. Proper, N. Keller, M. Myers, P. Baylor. Fourth Row: M. D'Anci, Marko, R. Regney, C. Dreyer, R. Steinbrunn. Back Row: W. Handlan, W. Welgele, W. Barnett, P. Vanderwood, Marko

Spanish Club

SPANISH CLUB meetings are highlighted by entertainment and speakers. The membership is open to those interested in Spanish culture. A serenade of Spanish carols is given at Christmas by the members of the club, and the Spanish Fiesta given annually is always a success. The group is guided by Miss Margaret Woods.

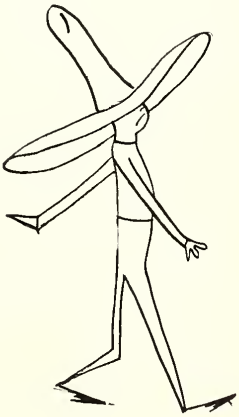

Officers

President . . . . . JOANNE KURTZ

Secretary . . . . . MARY LOU MYERS

Front Row. Mr. Bohlen, Dean Bernal Weimer, Mrs. Bohlen, R. Bell, Lowell Binkley, D. Heatherington. Second Row: W. Harold Kesselring, J. Sklar, A. Marko, E. Antila, M. Coddington, K. Grizzell, D. Henthorne. Back Row: K. Armitage, G. Marko, J. Bates, A. McKinney, D. Porter, W. Mulstein.

Beta Beta Beta

NEWLY formed on Bethany's campus, Beta Beta Beta, under the faculty guidance of Mr. Lowell Binkley, is a nationally affiliated honorary biology fraternity. The group was officially installed April 1. Qualifications for membership include an interest in biology, at least ten hours in the department, a research project, and an overall 2.5 scholarship index. The fraternity's purpose is to improve the facilities of the biology department and to stimulate interest in this field of science.

Officers

President . . . . . BOB BELL
Vice President . . . . . MAL CODDINGTON
Secretary-Treasurer . . . . . DOROTHY PORTER
Historian . . . . . ERIC ANTILA

Front Row: W. Dynow, V. Rithner, J. Verwer, F. Brown, J. Heikkenen. Second Row: J. Cooney, L. Bartholomew, V. Dole, M. Beyer. Third Row: F. Siegel, E. Jorgensen, R. Haering, J. Keith, J. Jordan, R. Buchanan. Fourth Row: R. Slavin, J. Newman, E. DeSciora, J. Cullis, H. Afflerbach, R. Fair. Fifth Row: F. Berriman, R. Deflin, M. Kruse, J. Collin, W. Eames, B. Jagoe. Back Row: W. Roth, J. Filson, R. Butz, F. Lansill, G. Pohle, C. Taylor.

Economics Club

THE Economics Club is one of the more active groups on campus. Meetings are highlighted by speakers which include Dr. Rudolph Kyler and Dean F. H. Kirkpatrick, in addition to outside speakers on many varied topics relating to economics, and by movies which deal with some phase of the subject. Field trips to supplement class work are also planned by the club.

Officers

President . . . . . JOHANNES VERWER
Vice President . . . . . FRANCIS BROWN
Secretary . . . . . VIRGINIA RITHNER
Treasurer . . . . . WALTER DYNOW

International Relations Club

Front Row: Chandler Shaw, P. Fay, R. Halley, G. Kalbfleisch, B. Griffeth. Second Row: N. Winowich, E. Oehmler, J. Heikkenen, E. Lindveit. Back Row: G. Hoak, A. Stein, R. Wilson, S. Wright.

THE International Relations Club is an active campus group which sponsors many debates on problems in the modern world. Outside speakers and an occasional movie enliven the meetings. Delegates of the membership attend the national convention of the International Relations Clubs of the colleges in this country.

Officers

BOB HALLEY
President

BEN GRIFFITH
Vice President

GINNY RITHNER
Secretary

Future Teachers of America

STUDENTS planning to follow careers in educational fields, have, for the past ten years, been organized here at Bethany under the advisership of Dr. R. H. Eliassen, head of the Department of Education. The original Education Club, formed by the students in 1938, later affiliated with the Future Teachers of America as its H. T. McKinney Chapter, in honor of a deceased member of the Bethany College faculty. A branch of the National Educational Association, the Future Teachers of America gives prospective teachers an opportunity to discuss problems pertinent to the lives of young teachers as well as receive benefits from the experiences of outside speakers.

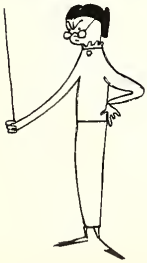

Officers

NICK WINOWICH
President

LEO GABIA
Vice President

RHODA KRUSE
Secretary

BILL BURTON
Treasurer

Front Row: R. H. Eliassen, N. Winowich, L. Gabia, B. Burton. Second Row: C. Worthington, M. Phillips, D. France, C. Drake, R. Imburgia. Third Row: M. Quillen, D. Kosovec, R. Flemming, A. McClelland, J. Ayers. Fourth Row: R. Kruse, M. Poole, B. Zenakis, G. Ashbaugh. Back Row: F. Brown, W. Greaver, Marko, N. Tanks.

Psychology Club

MEETING regularly, the Psychology Club endeavors to present the subjects of hypnosis, insanity, applied psychology, and the like in an interesting and enlightening manner to its large membership body. The topics are arranged by the Program Chairman who is assisted by Dr. Leitch and Mr. Beams, faculty advisers.

Front Row: Andrew Leitch, A. Bush, L. Beers, G. Pohle, C. Goodspeed, D. Golbey. Second Row: A. Jagoe, Howard L. Beams, S. Erdmann, H. Avery, V. Lowton, R. Imburgia, B. Sel, J. Cooney. Third Row: B. Bierau, N. Yochem, L. Hilgemann, R. Richards, M. Veccione, P. Patton. Fourth Row: J. Smith, D. Ludewig, B. Xenakis, V. Edmonds, M. Meixall, L. Solciewicz. Fifth Row: R. Buchanon, D. Stephens, S. Wright, P. Curtis, J. Sklar, R. Kleesattle. Sixth Row: G. Bishop, R. Keiser, E. Lucas, N. Feinstein, G. Hoak. Back Row: R. Butz, W. Roth, A. Stein, J. Warshaw, F. Chowenhill, J. Norbury.

Officers

GEORGE POHLE
President

LYNNE BEERS
Vice President

ALICE BUSH
Secretary-Treasurer

Sociology Club

Front Row: V. Lowton, N. Barr, J. Cooney, V. Edmonds, D. France, Miss Mary E. Brewer
Second Row: M. Naylor, N. Blair, H. Dewey, M. Quillen, C. France, P. Bardis, V. Allen, G. Hoak. Back Row: W. Grove, W. Cook, B. Jagoe.

PROBLEMS of everyday living are discussed every second Sunday when the Sociology Club swings into action. Students interested in the field of sociology have this opportunity to participate in these informal meetings and gain new slants and views on sociological problems. Some meetings are highlighted by the appearance of featured speakers who give further enlightenment in this field. Dr. Erwin Paustian, head of the Sociology Department, is the faculty adviser of the group.

Officers

DOROTHY FRANCE
President

VIRGINIA EDMONDS
Vice President

VILAS ALLEN
Secretary-Treasurer

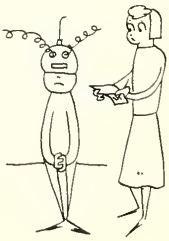

Outdoors Club

Seated: B. Hettinger, J. McKinney, K. Armitage, G. McNichols, W. Harold Kesselring. Standing: E. Tiberg, L. Fair, B. Fraim, D. Schumacher, N. Tanks, P. Curtis, R. Tarr, T. J. Mervin, G. Hoak, Marko.

THOUGH comparatively new in organization, the Outdoors Club has been very active on the Bethany campus during the past year in establishing bird feeding stations, planting trees, and forming hiking expeditions to observe plant and animal life. Not only students of biology, but any interested individual is eligible to join this club whose monthly meetings feature movies, lectures and topics pertaining to nature.

Officers

PAUL CURTIS
President

GRANT MacNICHOLS
Vice President

GEORGE MARKO
Secretary-Treasurer

Physical Education Club

NEWLY organized this year, membership in the Physical Education Club is limited to physical education major students. They promote the sports activities on campus, and discuss the problems arising in physical education.

Officers

JACK KINSEY
President

LYDIA HUESTON
Vice President

JEANNE JOHNSTON
Secretary-Treasurer

Front Row: L. Hueston, J. Kinsey, J. Johnston. Back Row: R. Kamerer, L. Hinchman, G. Bado, Marko, M. Young, G. Schreiber.

Exchange Students

THREE European countries sent us four students who, while absorbing some of what is known as the "American way of life", gave the students of Bethany a clearer picture of conditions abroad. They enriched club meetings and lectures with their views.

Panos Bardis of Recouni Tripolis, Greece, plans to get a doctor's degree in Political Science in the United States and then return to Greece to teach. Panos was impressed scholastically by the friendly relations between student and professor. He was also amazed at the widespread participation in athletics which prevails in this country.

Eustratios Comminellis of Limnos Island, Greece, is better known to the student body as "Stratis". He, like Panos, plans to complete his studies here as a civil engineer and return to Greece. Stratis liked particularly the educational system, and the student-faculty relations were a surprise to him. Both Stratis and Panos were given house privileges by Alpha Sigma Phi.

Jorma Heikkinen of Helsinki, Finland, is here for only one year to acquaint himself with English and the customs of the country in preparation for his goal of the Ministry of Foreign Affairs. Also a political science major, he finds that the main difference between the two countries lies again in the educational system.

Henriette Bloquet, of Paris, France, has studied at the University of Paris. After working for two years in the Ministry of Foreign Affairs, she came to Bethany to major in English Literature so that she might return to France in June to teach English.

SUGAR
PLUM

CAMPUS

BAUMS
BETA WALK
KΔ BRIDGE
CASSELMAN'S RUN
BUFFALO RIVER
RESERVOIR HILL
POINT BREEZE
ΦM BRIDGE
CHAMBERS
WAUGH'S BARN
NATURE TRAIL
BETHANY PIKE

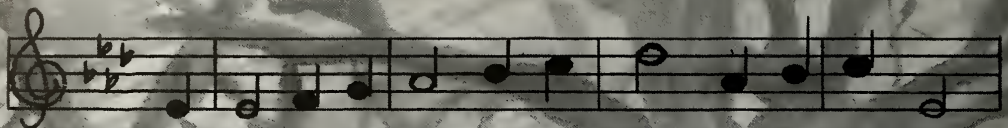

All Hail to Thee Hail to Thee Bright Al-ma Ma-ter.
High up on the Scroll of Hon-or and Fa-me.

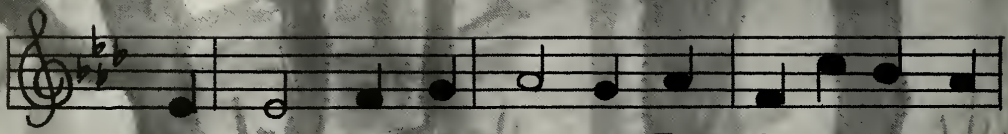

Our Hearts' True Af-fec-tion Twines Close-ly to
Thy Sons Strong and Man-ly Have Writ-ten Thy

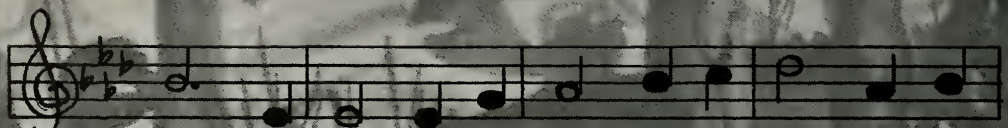

Thee. How Dear to Our Hearts Are the Scenes of Old
Name. But Now We Must Leave Thee with Hearts o-ver

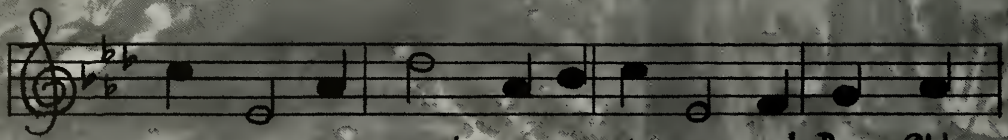

Beth'ny. God Speed Al-ma Ma-ter and Dear Old
Flow-ing. Fare-well Al-ma Ma-ter and Dear Old

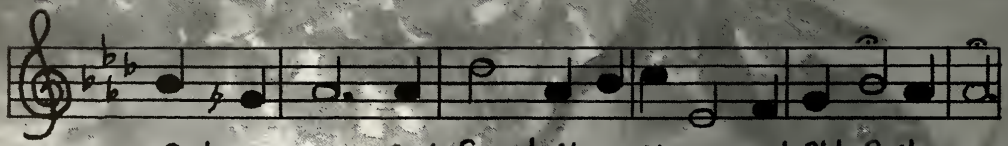

Beth-a-ny. God Speed Al-ma Ma-ter and Old Beth-a-ny.
Beth-a-ny. Fare-well Al-ma Ma-ter and Old Beth-a-ny.

BETHANY COLLEGE ALUMNI ASSOCIATION

"Though 'round the girdled earth they roam,
Her spell on them remains."

- Student years are rich years. Student years at Bethany College are priceless years.
- The contribution that Alma Mater makes does not end with graduation. Through the Alumni Association a personal relationship is maintained between the college and its graduates.
- Through the Alumni Association an opportunity is presented to serve the college in its educational program.
- Through the Alumni Association an opportunity is presented to maintain old friendships and to create many new ones.
- The Alumni issue of the college bulletin will keep you in touch with alumni activities as well as campus news.
- Keep the Alumni Secretary advised of your changes of address, new positions, and other information that will be of interest to your friends.

BETHANY COLLEGE ALUMNI ASSOCIATION
BETHANY, W. VA.

WEIRTON - *Symbol of America at Work*

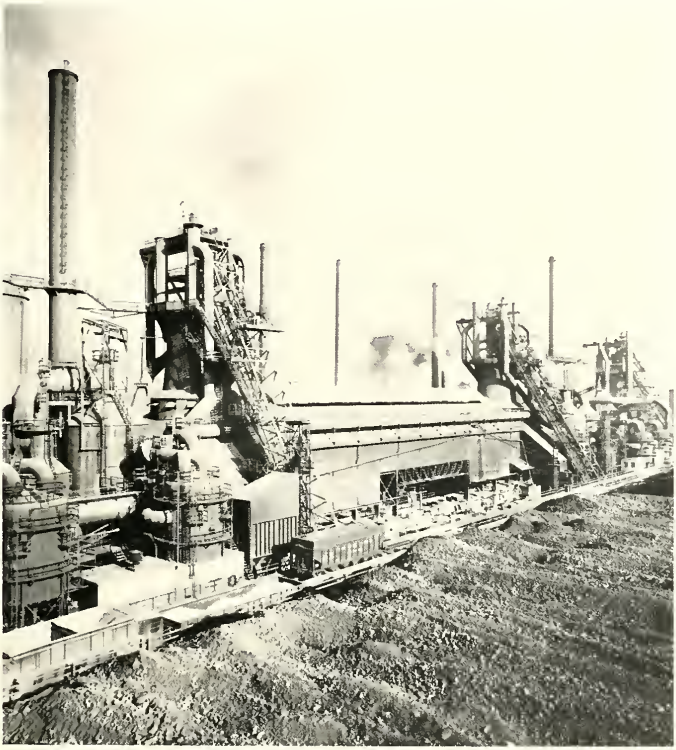

Weirton's battery of three big blast furnaces which produce 1,240,000 tons of pig iron annually.

WEIRTON STEEL COMPANY

THOMAS E. MILLSOP, President

Weirton, West Virginia

Steubenville, Ohio

CONGRATULATIONS

TO

THE CLASS OF '49

L. S. GOOD & CO.

☆

COMPLIMENTS

OF

THE HUB

EASTERN OHIO'S

GREATEST STORE

STEUBENVILLE, OHIO

"everything for every need"

A NEAT APPEARANCE COMMANDS RESPECT

For That Best-Dressed Look

ZANE CLEANERS

AT YOUR SERVICE

711 Charles Street Wellsburg, W. Va.

HARRAH'S ESSO STATION

10th and Charles Streets

Wellsburg, West Virginia

TRIAD MOTORS, INC.

HUDSON SALES AND SERVICE

Pleasant Avenue at 27th Street

Wellsburg, West Virginia

Best Wishes to

BETHANY COLLEGE

VIRGINIA

89 - 8th Wellsburg, W. Va.

Best Wishes to the Class of '49

Hammond
Bag and Paper Co.

WELLSBURG, WEST VIRGINIA

"JIM" THE BARBER

FOR THAT NEAT APPEARANCE

Bethany, West Virginia

CHAMBERS GENERAL STORE

Bethany, West Virginia

GROCERIES HARDWARE
FROZEN FOODS
PAINTS
TOILET ARTICLES DRY GOODS

FROZEN FOOD LOCKER

MEET AND EAT

AT

THE COLLEGE INN

Owned and operated by
Mrs. J. S. Gibson

Compliments of

BETHANY HOUSE

at

BETHANY COLLEGE

COMPLIMENTS

OF

WELLSBURG NATIONAL BANK

•

WELLSBURG, WEST VIRGINIA

CRESCENT GLASS COMPANY INCORPORATED

★

WELLSBURG, WEST VIRGINIA

COMPLIMENTS

OF

KERHER FLORISTS

★

MARTINS FERRY, OHIO

BORDEN OFFICE EQUIPMENT CO.

Steubenville, Ohio

Phone 3771

QUEEN CHEVROLET

10th and Commerce St. Wellsburg, W. Va.
Intersection Routes 2 and 27

SHOP AT WHEELING'S BEST KNOWN

DEPARTMENT STORE

FOR AMERICA'S

BEST KNOWN BRANDS

☆

STONE & THOMAS

BETHANY COLLEGE BOOKSTORE

BOOKS AND STATIONERY

AND

COLLEGE SUPPLIES

Compliments of

THE VALLEY PRESS

Wellsburg, West Virginia

Compliments of

C & B TERMINAL

Wellsburg, West Virginia

Phone Wheeling 3868

THE OWL PRINT SHOP

PRINTERS AND OFFICE OUTFITTERS

1913—Over ⅓ of a Century of Service—**1949**

917 Market Street

TRAUBERT BAKERY

GRADE "A" BREAD

Rolls - Cookies - Cakes

Wellsburg Follansbee

Phone Wheeling 1353

Horne's

Main at Eleventh Streets
Wheeling, West Virginia

Compliments of

M & K MOTOR CO.

Wellsburg, West Virginia

NAPLES SPAGHETTI HOUSE

Steubenville, Ohio

Z & L ELECTRIC CO.

KELVINATOR APPLIANCES

59 Seventh Street Wellsburg, W. Va.

JACK WINSKI & SON MARKET

622 Charles Street
Wellsburg, West Virginia

Compliments of

GALLAGHER PRINTING SHOP

Wheeling, West Virginia

Phone 3751

FUNK'S FLOWERS

Wellsburg, West Virginia

KEYSTONE SHOE STORE

Wellsburg, West Virginia

WORTHAN AUTO PARTS

Wellsburg, West Virginia

Ohio Valley Transit, Inc.

CORNER 22nd AND CHARLES STREETS

WELLSBURG, WEST VIRGINIA

WE ARE PROUD OF OUR BETHANY COLLEGE

JOHNNIE'S MARKET

Wellsburg, West Virginia

WATZMAN'S

MEN'S WEAR

- Arrow Shirts
- Jarman—Florsheim Shoes
- Hickok Jewelry and Accessories
- Formals for Rent

Charles Street Wellsburg, W. Va.

FOR YOUR HOME BUILDING NEEDS

CAROLINA BUILDERS, INC.

LUMBER AND BUILDERS' SUPPLIES

Wellsburg, W Va. Phone 27391

L. Bruce Roberts

PLUMBING AND HEATING

WELLSBURG, WEST VIRGINIA

Compliments of

Chambers Funeral Home

COMPLIMENTS

OF

WELLSBURG BANK
and
TRUST COMPANY

•

WELLSBURG, WEST VIRGINIA

Congratulations

Class of '49

GEO. E. STIFEL CO.

Wheeling's Friendly Department Store

Q. DE FRANCES

CUSTOM MADE SUITS
AND
DRESS SUIT RENTAL

209 N. 5th Street Steubenville, Ohio

EAGLE
MANUFACTURING
COMPANY

•

WELLSBURG, WEST VIRGINIA

Compliments of

CARSON-SCOTTS DRUGS

Wellsburg, West Virginia

NAY'S

COLLEGE SHOES

Wheeling, West Virginia

Radio Station

WWBN

The Voice of Bethany

"600"

ON YOUR DIAL

Completing it's Second Year
of Successful Operation

Produced by Engravatone
•
NEW CITY PRINTING COMPANY
UNION CITY, N J